

**FY 2021  
ANNUAL TAX INCREMENT FINANCE  
REPORT**



**STATE OF ILLINOIS  
COMPTROLLER  
SUSANA A. MENDOZA**

Name of Municipality: CITY OF BLOOMINGTON Reporting Fiscal Year: 2021  
 County: MCLEAN Fiscal Year End: 4/30/2021  
 Unit Code: 064/025/30

**FY 2021 TIF Administrator Contact Information**

First Name: MELISSA Last Name: HON  
 Address: 109 E OLIVE ST Title: ECONOMIC & COMM DEV DIRECTOR  
 Telephone: 309-434-2262 City: BLOOMINGTON Zip: 61701  
 E-mail-  
 required mhon@cityblm.org

I attest to the best of my knowledge, that this FY 2021 report of the redevelopment project area(s)  
 in the **City/Village** of: **BLOOMINGTON**  
 is complete and accurate pursuant to Tax Increment Allocation Redevelopment Act [65 ILCS 5/11-74.4-3 et. seq.] and or  
 Industrial Jobs Recovery Law [65 ILCS 5/11-74.6-10 et. seq.].

*Melissa Hon* 11/10/21  
 Written signature of TIF Administrator Date

**Section 1 (65 ILCS 5/11-74.4-5 (d) (1.5) and 65 ILCS 5/11-74.6-22 (d) (1.5)\*)**

FILL OUT ONE FOR EACH TIF DISTRICT		
Name of Redevelopment Project Area	Date Designated MM/DD/YYYY	Date Terminated MM/DD/YYYY
DOWNTOWN SOUTHWEST	10/24/2016	

\*All statutory citations refer to one of two sections of the Illinois Municipal Code: The Tax Increment Allocation Redevelopment Act [65 ILCS 5/11-74.4-3 et. seq.] or the Industrial Jobs Recovery Law [65 ILCS 5/11-74.6-10 et. seq.]

**SECTION 2 [Sections 2 through 5 must be completed for each redevelopment project area listed in Section 1.]  
FY 2021**

<b>Name of Redevelopment Project Area (below):</b>	DOWNTOWN-SOUTHWEST
	CENTRAL <b>Primary Use of Redevelopment Project Area*:</b> BUSINESS DIST.
* Types include: Central Business District, Retail, Other Commercial, Industrial, Residential, and Combination/Mixed.	
	COMMERCIAL / <b>If "Combination/Mixed" List Component Types:</b> RETAIL
<b>Under which section of the Illinois Municipal Code was Redevelopment Project Area designated? (check one):</b>	
Tax Increment Allocation Redevelopment Act	<input checked="" type="checkbox"/>
Industrial Jobs Recovery Law	<input type="checkbox"/>

**Please utilize the information below to properly label the Attachments.**

	No	Yes
Were there any amendments to the redevelopment plan, the redevelopment project area, or the State Sales Tax Boundary? [65 ILCS 5/11-74.4-5 (d) (1) and 5/11-74.6-22 (d) (1)] <b>If yes, please enclose the amendment (labeled Attachment A).</b>	X	
Certification of the Chief Executive Officer of the municipality that the municipality has complied with all of the requirements of the Act during the preceding fiscal year. [65 ILCS 5/11-74.4-5 (d) (3) and 5/11-74.6-22 (d) (3)] <b>Please enclose the CEO Certification (labeled Attachment B).</b>		X
Opinion of legal counsel that municipality is in compliance with the Act. [65 ILCS 5/11-74.4-5 (d) (4) and 5/11-74.6-22 (d) (4)] <b>Please enclose the Legal Counsel Opinion (labeled Attachment C).</b>		X
Statement setting forth all activities undertaken in furtherance of the objectives of the redevelopment plan, including any project implemented and a description of the redevelopment activities. [65 ILCS 5/11-74.4-5 (d) (7) (A and B) and 5/11-74.6-22 (d) (7) (A and B)] <b>If yes, please enclose the Activities Statement (labeled Attachment D).</b>	X	
Were any agreements entered into by the municipality with regard to the disposition or redevelopment of any property within the redevelopment project area or the area within the State Sales Tax Boundary? [65 ILCS 5/11-74.4-5 (d) (7) (C) and 5/11-74.6-22 (d) (7) (C)] <b>If yes, please enclose the Agreement(s) (labeled Attachment E).</b>	X	
Is there additional information on the use of all funds received under this Division and steps taken by the municipality to achieve the objectives of the redevelopment plan? [65 ILCS 5/11-74.4-5 (d) (7) (D) and 5/11-74.6-22 (d) (7) (D)] <b>If yes, please enclose the Additional Information (labeled Attachment F).</b>	X	
Did the municipality's TIF advisors or consultants enter into contracts with entities or persons that have received or are receiving payments financed by tax increment revenues produced by the same TIF? [65 ILCS 5/11-74.4-5 (d) (7) (E) and 5/11-74.6-22 (d) (7) (E)] <b>If yes, please enclose the contract(s) or description of the contract(s) (labeled Attachment G).</b>	X	
Were there any reports <u>submitted to</u> the municipality <u>by</u> the joint review board? [65 ILCS 5/11-74.4-5 (d) (7) (F) and 5/11-74.6-22 (d) (7) (F)] <b>If yes, please enclose the Joint Review Board Report (labeled Attachment H).</b>	X	
Were any obligations issued by the municipality? [65 ILCS 5/11-74.4-5 (d) (8) (A) and 5/11-74.6-22 (d) (8) (A)] <b>If yes, please enclose any Official Statement (labeled Attachment I). If Attachment I is answered yes, then the Analysis must be attached and (labeled Attachment J).</b>	X	
An analysis prepared by a financial advisor or underwriter setting forth the nature and term of obligation and projected debt service including required reserves and debt coverage. [65 ILCS 5/11-74.4-5 (d) (8) (B) and 5/11-74.6-22 (d) (8) (B)] <b>If attachment I is yes, then Analysis MUST be attached and (labeled Attachment J).</b>	X	
Has a cumulative of \$100,000 of TIF revenue been deposited into the special tax allocation fund? 65 ILCS 5/11-74.4-5 (d) (2) and 5/11-74.6-22 (d) (2) <b>If yes, please enclose Audited financial statements of the special tax allocation fund (labeled Attachment K).</b>	X	
Cumulatively, have deposits of incremental taxes revenue equal to or greater than \$100,000 been made into the special tax allocation fund? [65 ILCS 5/11-74.4-5 (d) (9) and 5/11-74.6-22 (d) (9)] <b>If yes, the audit report shall contain a letter from the independent certified public accountant indicating compliance or noncompliance with the requirements of subsection (q) of Section 11-74.4-3 (labeled Attachment L).</b>	X	
A list of all intergovernmental agreements in effect to which the municipality is a part, and an accounting of any money transferred or received by the municipality during that fiscal year pursuant to those intergovernmental agreements. [65 ILCS 5/11-74.4-5 (d) (10)] <b>If yes, please enclose the list only, not actual agreements (labeled Attachment M).</b>	X	

**SECTION 3.1 - (65 ILCS 5/11-74.4-5 (d)(5)(a)(b)(d)) and (65 ILCS 5/11-74.6-22 (d) (5)(a)(b)(d))**

Provide an analysis of the special tax allocation fund.

FY 2021

**DOWNTOWN-SOUTHWEST**

Special Tax Allocation Fund Balance at Beginning of Reporting Period      \$ (235,921)

SOURCE of Revenue/Cash Receipts:	Revenue/Cash Receipts for Current Reporting Year	Cumulative Totals of Revenue/Cash Receipts for life of TIF	% of Total
Property Tax Increment	\$ 5,313	\$ 8,370	100%
State Sales Tax Increment			0%
Local Sales Tax Increment			0%
State Utility Tax Increment			0%
Local Utility Tax Increment			0%
Interest			0%
Land/Building Sale Proceeds			0%
Bond Proceeds			0%
Transfers from Municipal Sources			0%
Private Sources			0%
			0%

All Amount Deposited in Special Tax Allocation Fund      \$ 5,313

Cumulative Total Revenues/Cash Receipts      \$ 8,370      100%

Total Expenditures/Cash Disbursements (Carried forward from Section 3.2)      \$ 110

Transfers to Municipal Sources      \$ -

Distribution of Surplus      \$ -

Total Expenditures/Disbursements      \$ 110

Net/Income/Cash Receipts Over/(Under) Cash Disbursements      \$ 5,203

Previous Year Adjustment (Explain Below)      \$ -

FUND BALANCE, END OF REPORTING PERIOD\*      \$ (230,718)

\* If there is a positive fund balance at the end of the reporting period, you must complete Section 3.3

Previous Year Explanation:

SECTION 3.2 A- (65 ILCS 5/11-74.4-5 (d) (5) (c) and 65 ILCS 5/11-74.6-22 (d) (5)(c))

FY 2021

TIF NAME:

DOWNTOWN-SOUTHWEST

ITEMIZED LIST OF ALL EXPENDITURES FROM THE SPECIAL TAX ALLOCATION FUND  
(by category of permissible redevelopment project costs )

PAGE 1

Category of Permissible Redevelopment Cost [65 ILCS 5/11-74.4-3 (q) and 65 ILCS 5/11-74.6-10 (o)]	Amounts	Reporting Fiscal Year
1. Cost of studies, surveys, development of plans, and specifications. Implementation and administration of the redevelopment plan, staff and professional service cost.		
LEGAL	110	
		\$ 110
2. Annual administrative cost.		
NA		
		\$ -
3. Cost of marketing sites.		
NA		
		\$ -
4. Property assembly cost and site preparation costs.		
NA		
		\$ -
5. Costs of renovation, rehabilitation, reconstruction, relocation, repair or remodeling of existing public or private building, leasehold improvements, and fixtures within a redevelopment project area.		
NA		
		\$ -



## SECTION 3.2 A

PAGE 3

13. Relocation costs.		
NA		
		\$ -
14. Payments in lieu of taxes.		
NA		
		\$ -
15. Costs of job training, retraining, advanced vocational or career education.		
NA		
		\$ -
16. Interest cost incurred by redeveloper or other nongovernmental persons in connection with a redevelopment project.		
NA		
		\$ -
17. Cost of day care services.		
NA		
		\$ -
18. Other.		
NA		
		\$ -
<b>TOTAL ITEMIZED EXPENDITURES</b>		<b>\$ 110</b>



SECTION 3.3 - (65 ILCS 5/11-74.4-5 (d) (5d) 65 ILCS 5/11-74.6-22 (d) (5d)

Breakdown of the Balance in the Special Tax Allocation Fund At the End of the Reporting Period by source

FY 2021

TIF NAME:

DOWNTOWN-SOUTHWEST

FUND BALANCE BY SOURCE

\$ (230,718)

Amount of Original Issuance	Amount Designated
-----------------------------	-------------------

1. Description of Debt Obligations

Amount of Original Issuance	Amount Designated

Total Amount Designated for Obligations	\$ -	\$ -
---	------	------

2. Description of Project Costs to be Paid

Amount of Original Issuance	Amount Designated

Total Amount Designated for Project Costs	\$ -	-
---	------	---

TOTAL AMOUNT DESIGNATED	\$ -	-
-------------------------	------	---

SURPLUS/(DEFICIT)	\$ (230,718)	(230,718)
-------------------	--------------	-----------



**SECTION 4 [65 ILCS 5/11-74.4-5 (d) (6) and 65 ILCS 5/11-74.6-22 (d) (6)]**

FY 2021

**TIF NAME:**

**DOWNTOWN-SOUTHWEST**

Provide a description of all property purchased by the municipality during the reporting fiscal year within the redevelopment project area.

**Check here if no property was acquired by the Municipality within the Redevelopment Project Area.**

**Property Acquired by the Municipality Within the Redevelopment Project Area.**

Property (1):	
Street address:	
Approximate size or description of property:	
Purchase price:	
Seller of property:	

Property (2):	
Street address:	
Approximate size or description of property:	
Purchase price:	
Seller of property:	

Property (3):	
Street address:	
Approximate size or description of property:	
Purchase price:	
Seller of property:	

Property (4):	
Street address:	
Approximate size or description of property:	
Purchase price:	
Seller of property:	

Property (5):	
Street address:	
Approximate size or description of property:	
Purchase price:	
Seller of property:	

Property (6):	
Street address:	
Approximate size or description of property:	
Purchase price:	
Seller of property:	

Property (7):	
Street address:	
Approximate size or description of property:	
Purchase price:	
Seller of property:	

Property (8):	
Street address:	
Approximate size or description of property:	
Purchase price:	
Seller of property:	

**SECTION 5 - 20 ILCS 620/4.7 (7)(F)**

FY 2021

TIF Name: **DOWNTOWN-SOUTHWEST**

Page 1 is to be included with TIF report. Pages 2 and 3 are to be included ONLY if projects are listed.

**Select ONE of the following by indicating an 'X':**

<b>1. NO</b> projects were undertaken by the Municipality Within the Redevelopment Project Area.	
<b>2.</b> The Municipality <u>DID</u> undertake projects within the Redevelopment Project Area. (If selecting this option, complete 2a.)	X
<b>2a.</b> The total number of <u>ALL</u> activities undertaken in furtherance of the objectives of the redevelopment plan:	2

LIST ALL projects undertaken by the Municipality Within the Redevelopment Project Area:

	11/1/99 to Date	Estimated Investment for Subsequent Fiscal Year	Total Estimated to Complete Project
<b>TOTAL:</b>			
Private Investment Undertaken (See Instructions)	\$ -	\$ -	\$ -
Public Investment Undertaken	\$ 139,690	\$ -	\$ 139,690
Ratio of Private/Public Investment	0		0

\*PROJECT NAME TO BE LISTED AFTER PROJECT NUMBER

**Project 1\*: FRONT STREET SIDEWALK REPAIR PROJECT AT 102 N CENTER ST (RES. 2017-52; DECEMBER 18, 2017)**

Private Investment Undertaken (See Instructions)			
Public Investment Undertaken	\$ 21,713		\$ 21,713
Ratio of Private/Public Investment	0		0

**Project 2\*: FRONT STREET PROJECT: MADISON ST TO CENTER ST (RES. 2018-47; AUGUST 14, 2018)**

Private Investment Undertaken (See Instructions)			
Public Investment Undertaken	\$ 117,977		\$ 117,977
Ratio of Private/Public Investment	0		0

**Project 3\*:**

Private Investment Undertaken (See Instructions)			
Public Investment Undertaken			
Ratio of Private/Public Investment	0		0

**Project 4\*:**

Private Investment Undertaken (See Instructions)			
Public Investment Undertaken			
Ratio of Private/Public Investment	0		0

**Project 5\*:**

Private Investment Undertaken (See Instructions)			
Public Investment Undertaken			
Ratio of Private/Public Investment	0		0

**Project 6\*:**

Private Investment Undertaken (See Instructions)			
Public Investment Undertaken			
Ratio of Private/Public Investment	0		0

**Project 7\*:**

Private Investment Undertaken (See Instructions)			
Public Investment Undertaken			
Ratio of Private/Public Investment	0		0

**Project 8\*:**

Private Investment Undertaken (See Instructions)			
Public Investment Undertaken			
Ratio of Private/Public Investment	0		0

**Project 9\*:**

Private Investment Undertaken (See Instructions)			
Public Investment Undertaken			
Ratio of Private/Public Investment	0		0

**Project 10\*:**

Private Investment Undertaken (See Instructions)			
Public Investment Undertaken			
Ratio of Private/Public Investment	0		0

**Project 11\*:**

Private Investment Undertaken (See Instructions)			
Public Investment Undertaken			
Ratio of Private/Public Investment	0		0

**Project 12\*:**

Private Investment Undertaken (See Instructions)			
Public Investment Undertaken			
Ratio of Private/Public Investment	0		0

**Project 13\*:**

Private Investment Undertaken (See Instructions)			
Public Investment Undertaken			
Ratio of Private/Public Investment	0		0

**Project 14\*:**

Private Investment Undertaken (See Instructions)			
Public Investment Undertaken			
Ratio of Private/Public Investment	0		0

**Project 15\*:**

Private Investment Undertaken (See Instructions)			
Public Investment Undertaken			
Ratio of Private/Public Investment	0		0

**Project 16\*:**

Private Investment Undertaken (See Instructions)			
Public Investment Undertaken			
Ratio of Private/Public Investment	0		0

**Project 17\*:**

Private Investment Undertaken (See Instructions)			
Public Investment Undertaken			
Ratio of Private/Public Investment	0		0

**Project 18\*:**

Private Investment Undertaken (See Instructions)			
Public Investment Undertaken			
Ratio of Private/Public Investment	0		0

**Project 19\*:**

Private Investment Undertaken (See Instructions)			
Public Investment Undertaken			
Ratio of Private/Public Investment	0		0

**Project 20\*:**

Private Investment Undertaken (See Instructions)			
Public Investment Undertaken			
Ratio of Private/Public Investment	0		0

**Project 21\*:**

Private Investment Undertaken (See Instructions)			
Public Investment Undertaken			
Ratio of Private/Public Investment	0		0

**Project 22\*:**

Private Investment Undertaken (See Instructions)			
Public Investment Undertaken			
Ratio of Private/Public Investment	0		0

**Project 23\*:**

Private Investment Undertaken (See Instructions)			
Public Investment Undertaken			
Ratio of Private/Public Investment	0		0

**Project 24\*:**

Private Investment Undertaken (See Instructions)			
Public Investment Undertaken			
Ratio of Private/Public Investment	0		0

**Project 25\*:**

Private Investment Undertaken (See Instructions)			
Public Investment Undertaken			
Ratio of Private/Public Investment	0		0

Optional: Information in the following sections is not required by law, but would be helpful in evaluating the performance of TIF in Illinois. \*even though optional MUST be included as part of the complete TIF report

**SECTION 6  
FY 2021**

TIF NAME: DOWNTOWN-SOUTHWEST

Provide the base EAV (at the time of designation) and the EAV for the year reported for the redevelopment project area

Year redevelopment project area was designated	Base EAV	Reporting Fiscal Year EAV
2016	\$ 756,824	\$ 744,729

List all overlapping tax districts in the redevelopment project area.  
If overlapping taxing district received a surplus, list the surplus.

Check if the overlapping taxing districts did not receive a surplus.

Overlapping Taxing District	Surplus Distributed from redevelopment project area to overlapping districts
MCLEAN COUNTY	\$ -
CITY OF BLOOMINGTON TOWNSHIP	\$ -
CITY OF BLOOMINGTON & LIBRARY	\$ -
B-N WATER RECLAMATION DISTRICT	\$ -
BLM-NRM AIRPORT AUTHORITY	\$ -
CUSD 87 BLOOMINGTON	\$ -
HEARTLAND COMM COLLEGE 540	\$ -
	\$ -
	\$ -
	\$ -
	\$ -
	\$ -
	\$ -
	\$ -
	\$ -

**SECTION 7**

Provide information about job creation and retention:

Number of Jobs Retained	Number of Jobs Created	Description and Type (Temporary or Permanent) of Jobs	Total Salaries Paid
			\$ -
			\$ -
			\$ -
			\$ -
			\$ -
			\$ -
			\$ -

**SECTION 8**

Provide a general description of the redevelopment project area using only major boundaries:

THE RPA INCLUDES 2.5 BLOCKS OF PROPERTIES BETWEEN FRONT STREET AND WASHINGTON STREET, WEST OF CENTER STREET AND EAST OF LEE STREET.

Optional Documents	Enclosed
Legal description of redevelopment project area	X
Map of District	X



Office of the Mayor

---

**CITY OF BLOOMINGTON**  
**Unit Code: 064/025/30**

**CERTIFICATION OF CHIEF EXECUTIVE OFFICER**  
**DOWNTOWN SOUTHWEST TIF DISTRICT**  
**ATTACHMENT B**

I, Mboka Mwilambwe, Mayor of the City of Bloomington, McLean County, Illinois, certify that the City has complied with all of the requirements of the Tax Increment Allocation Redevelopment Act (65 ILCS 5/11-74.4-1 et seq.) during the fiscal year ending April 30, 2021, in connection with the administration of the Tax Increment Project Area for the City's Downtown Southwest Tax Increment Financing District.

  
\_\_\_\_\_  
Mboka Mwilambwe, Mayor

---

City Hall  
109 East Olive Street  
Bloomington, Illinois 61701  
mayor@cityblm.org

Phone: (309) 434-2210  
Fax: (309) 434-2802  
TTY (309) 829-5115

*"Jewel of Midwest Cities."*

LAW OFFICE  
**KATHLEEN FIELD ORR**  
2024 Hickory Road  
Suite 205  
Homewood, Illinois 60430  
(312)382-2113

KATHLEEN FIELD ORR  
[kfo@kfoassoc.com](mailto:kfo@kfoassoc.com)

October 28, 2021

Susana Mendoza, State Comptroller  
State of Illinois Building  
100 West Randolph Street  
Suite 15-500  
Chicago, Illinois 60601

Dear State Comptroller Mendoza:

We have acted as Special Counsel for the City of Bloomington, McLean County, Illinois, in connection with the administration of the Downtown-Southwest Tax Increment Redevelopment Project Area.

I have reviewed all information provided to me by the City's Finance Director, and to the best of my knowledge and belief find that the City has conformed with all of the applicable provisions of the *Tax Increment Allocation Redevelopment Act*, 65 ILCS 5/11-74.4-1, *et seq.*, for the fiscal year ending April 30, 2021.

Very truly yours,



KATHLEEN FIELD ORR

ATTACHMENT C

4018.89

JS

8/2/16

Legal Description

Downtown-Southwest Redevelopment Project Area

A part of the SW $\frac{1}{4}$  of Section 4, Township 23 North, Range 2 East of the Third Principal Meridian, City of Bloomington, McLean County, Illinois, more particularly described as follows: Beginning at the point of intersection of the north right of way line of West Washington Street and the east right of way line of North Center Street, being the southwest corner of Lot 40 in the Original Town of Bloomington; thence South on the east right of way line of said North Center Street and the southerly extension thereof to the south right of way line of West Front Street; thence West on the south right of way line of said West Front Street to the point of intersection with the southerly extension of the west line of Parcel 3 as described in a Trustee's Deed recorded as Document No. 2015-15491 in the McLean County Recorder of Deeds Office; thence North on said southerly extension, the west line of said Parcel 3 and the northerly extension thereof to the north right of way line of said West Washington Street; thence East on said north right of way line to the Point of Beginning.



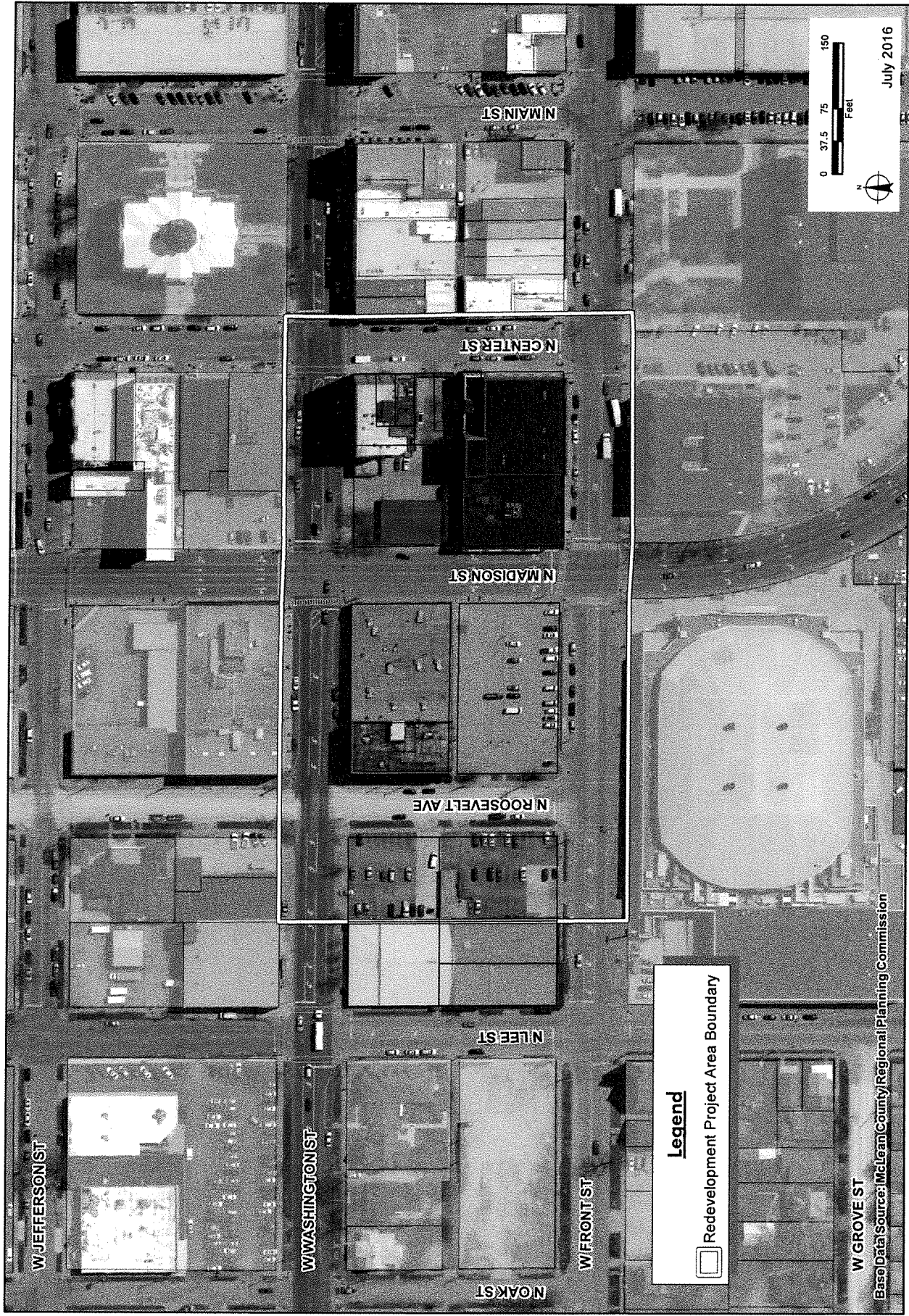

**Exhibit A - Redevelopment Project Area Boundary**  
 Downtown-Southwest Redevelopment Project Area