

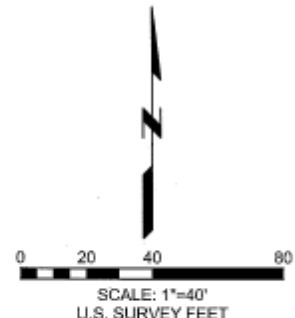

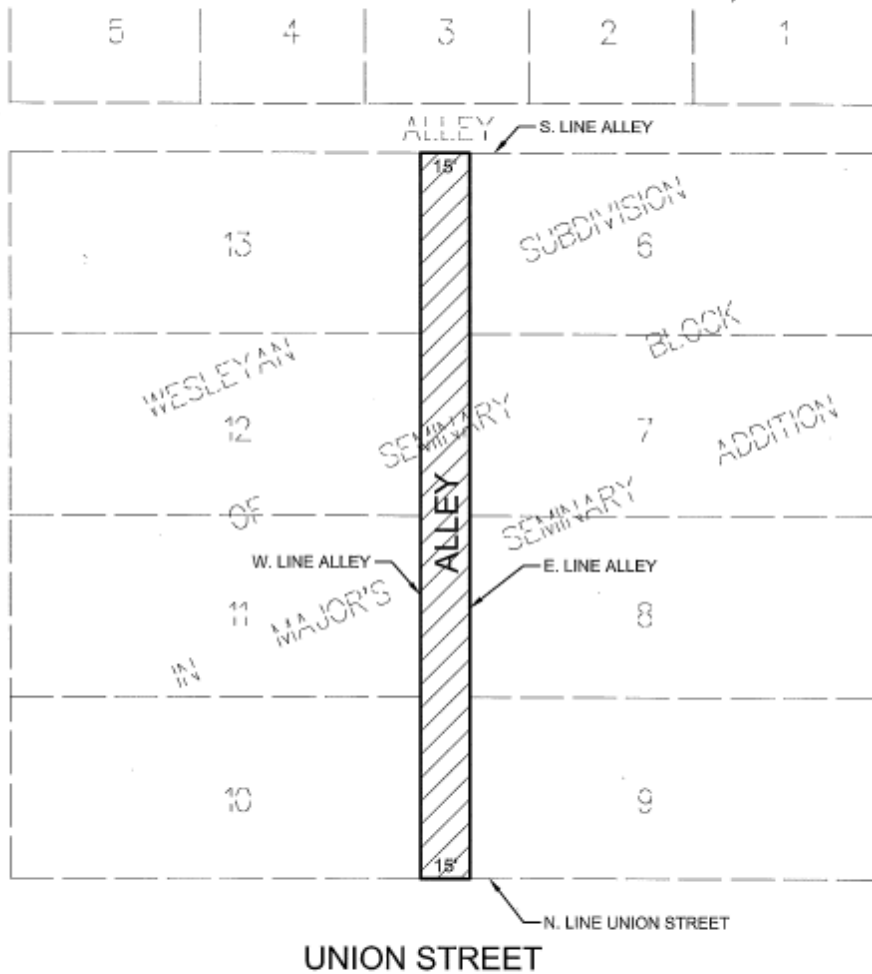

Alley to be vacated

# VACATION PLAT

PART OF SW 1/4 SEC 33, TOWNSHIP 24 NORTH, RANGE 2 EAST OF  
THE THIRD PRINCIPAL MERIDIAN  
CITY OF BLOOMINGTON, McLEAN COUNTY, ILLINOIS



**LEGEND**  
 ALLEY TO BE VACATED

**Surveyor's Declaration**

I hereby certify that this is a true plat of an alley to be vacated in the City of Bloomington, McLean County, Illinois. Said alley is more particularly described as follows:

All that part of the 15' wide North-South alley in Wesleyan Subdivision of Seminary Block in Major's Seminary Addition to the City of Bloomington, McLean County, Illinois

Witness my hand and seal this 30th day of July, 2019.

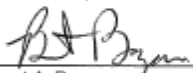

FARNSWORTH GROUP, INC.  
2709 McGRAW DRIVE  
BLOOMINGTON, ILLINOIS 61704

By:   
Brent A. Bazan  
Professional Land Surveyor No. 3715

DATE: 7-30-19  
EXP. DATE: 11-30-2020  
DESIGN FIRM REGISTRATION  
NO. 184-001856

S.W. 1/4 SEC. 33, T.24N., R.2E., 3P.M.

demuntz | 7/29/2019 1:17 PM | Wesleyan Sub Alley Vacation Plat.dwg | 7/29/2019 1:17 PM

**Farnsworth**  
GROUP  
2709 McGRAW DRIVE  
BLOOMINGTON, ILLINOIS 61704  
(309) 663-8435 / info@f-w.com

VACATION PLAT  
BLOOMINGTON, ILLINOIS

PROJECT NO:	0191136.00
DRAWN:	DJM
REVIEWED:	
DATE:	7-30-19
<b>1</b>	



# Eastview Alley Vacation / Parking Lot Expansion

PHASE 2

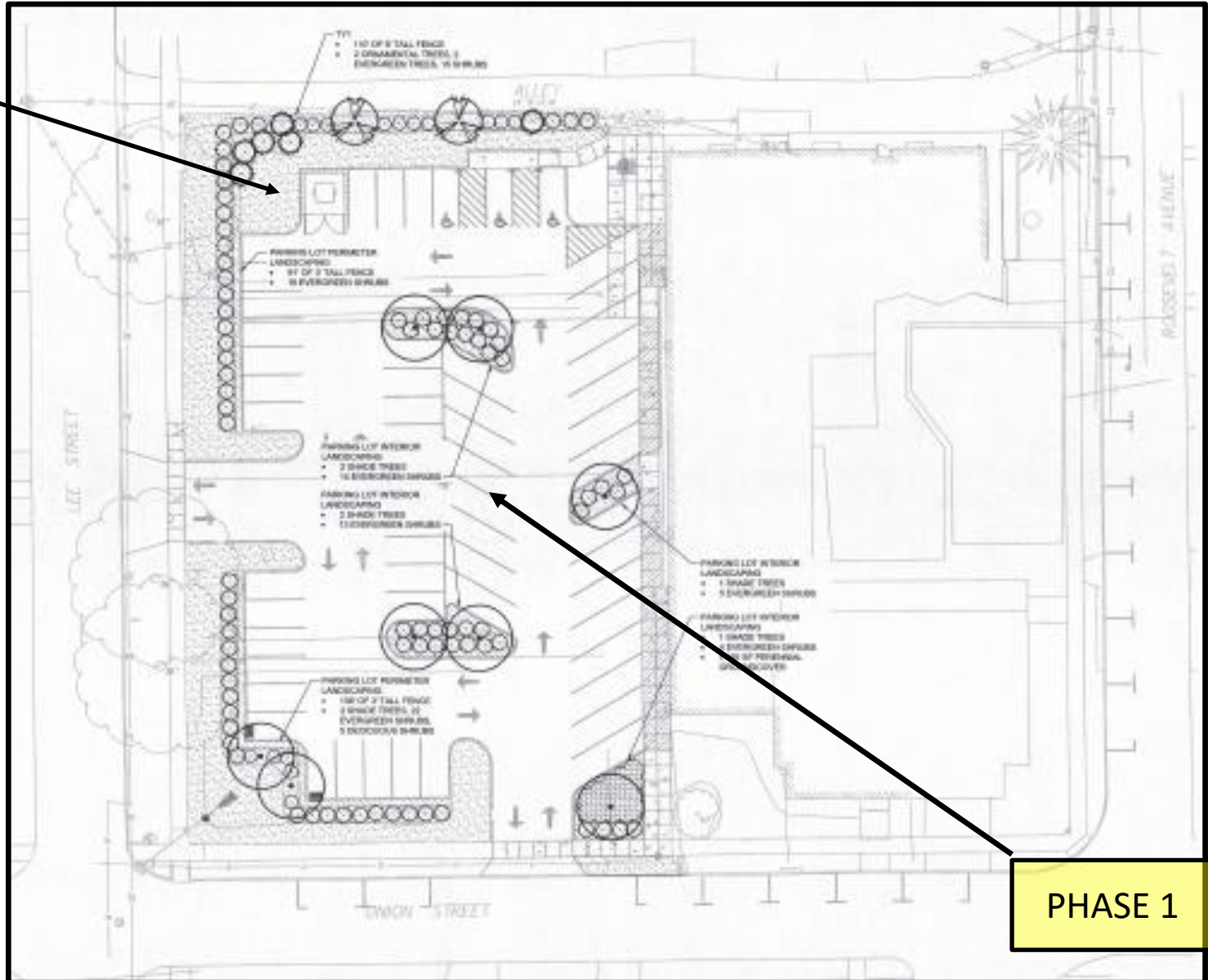

PHASE 1

