

CITY OF BLOOMINGTON
PHASE I HISTORIC SURVEY
DIMMETT'S GROVE NEIGHBORHOOD
VOLUME 3 OF 4

CONTENTS:

<u>SECTION</u>	<u>STREET</u>
7	Jackson - Gridley to Clinton
8	Mill - Gridley to Evans
9	Felton - Clinton to Robinson
10	Oakland - Gridley to Bunn

PREPARED BY
WILLIAM E. GIVENS, ASSOCIATE PLANNER
MCLEAN COUNTY REGIONAL PLANNING COMMISSION

PREPARED FOR
THE CITY OF BLOOMINGTON
HISTORIC PRESERVATION COMMISSION

SEPTEMBER 1, 1990

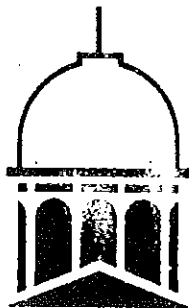

Illinois Historic Preservation Agency

This publication was financed in part with federal funds provided by the U.S. Department of the Interior and administered by the Illinois Historic Preservation Agency. However, the contents and opinions do not necessarily reflect the views or policies of the U.S. Department of the Interior or the Illinois Historic Preservation Agency. The Illinois Historic Preservation Agency is an equal opportunity employer.

CITY OF BLOOMINGTON
CITY WIDE ARCHITECTURAL AND HISTORICAL SURVEY
PHASE I AREA

Address: 402 E. JACKSON ST.
BLOOMINGTON, IL.

Present Owner: ERIC BACH

Parcel Number: 21-04-458-007

Historical Name: _____

Construction Date: Circa 1873

Photo: Roll No. 8 Frame No. 9

Architect/
Builder: _____

Materials: WOOD SHINGLE SIDING,
WOOD TRIM, BRICK CHIMNEY, ROCK FACED BLOCK
FOUNDATION

Overall shape or plan, number of stories and roof shape: 1 STORY GABLE FRONT-AND-WING

Subsidiary Buildings: _____

Condition: (See definition on reverse)

Excellent _____; Good ; Deteriorated _____.

Describe major physical changes from original construction: SIDING CHANGED, PORCH ALTERED
AWNING STYLE WINDOW ON WING.

Potential National Register:

- a. Individually (yes/no) NO
b. As a part of a district (yes/no) NO
c. Explain rationale for potential designation - specify criteria A, B, C, D, or combination of any.

Comments: Is the building common, special or unique (one-of-a-kind) in any regard and specify feature(s) and/or historical associations.

Surveyor: WILLIAM OWENS
Date: 8-31-90



CITY OF BLOOMINGTON
CITY WIDE ARCHITECTURAL AND HISTORICAL SURVEY
PHASE I AREA

Address:

404 E. JACKSON ST.
BLOOMINGTON, IL.

Present Owner:

HENRY WUNDER

Parcel Number:

21-04-458-008

Historical Name:

Construction Date:

Circa 1873

Photo:

Roll No. 8 Frame No. 10

Architect/
Builder:

Materials:

WOOD FRAME & TRIM,
ARTIFICIAL SIDING, BRICK CHIMNEY

Overall shape or plan, number of stories and roof shape:

1 STORY, SIDE GABLED
HALL & PARLOR.

Subsidiary Buildings:

GARAGE

Condition: (See definition on reverse)

Excellent

Good

Deteriorated

Describe major physical changes from original construction:

FULL WIDTH PORCH, GARAGE,
SIDING APPLIED

Potential National Register:

a. Individually

(yes/no) NO

b. As a part of a district

(yes/no) NO

c. Explain rationale for potential designation - specify criteria A, B, C, D, or combination of any.

Comments: Is the building common, special or unique (one-of-a-kind) in any regard and specify feature(s) and/or historical associations.

Surveyor:

WILLIAM STUEB

Date:

8-31-90



CITY OF BLOOMINGTON
CITY WIDE ARCHITECTURAL AND HISTORICAL SURVEY
PHASE I AREA

Address: 405 E. JACKSON ST.
BLOOMINGTON, IL.

Present Owner: JUDITH SPEAR

Parcel Number: 21-04-460-005

Historical Name: _____

Construction Date: circa 1873

Photo: Roll No. 8 Frame No. 11

Architect/
Builder: _____

Materials: WOOD FRAME & TRIM,
ASBESTOS SIDING



Overall shape or plan, number of stories and roof shape: 1 1/2 STORY, GABLE FRONT
MASSED PLAN

Subsidiary Buildings: _____

Condition: (See definition on reverse)

Excellent _____; Good ; Deteriorated _____.

Describe major physical changes from original construction: ENCLOSED FRONT PORCH,
SIDING APPLIED

Potential National Register:

- a. Individually (yes/no) NO
b. As a part of a district (yes/no) NO
c. Explain rationale for potential designation - specify criteria A, B, C, D, or combination of any.

Comments: Is the building common, special or unique (one-of-a-kind) in any regard and specify feature(s) and/or historical associations.

Surveyor: WILLIAM GIVENS
Date: 8-31-90

CITY OF BLOOMINGTON
CITY WIDE ARCHITECTURAL AND HISTORICAL SURVEY
PHASE I AREA

Address: 406 E. JACKSON ST.
BLOOMINGTON, IL.

Present Owner: MARJORIE STAUBUS

Parcel Number: 21-04-458-009

Historical Name: _____

Construction Date: Circa 1873

Photo: Roll No. 8 Frame No. 12

Architect/
Builder: _____



Materials: WOOD FRAME & TRIM,
SHINGLE SIDING, ALUMINUM SIDING, FARGETED BRICK
FOUNDATION, BLOCK PIERS ON PORCH

Overall shape or plan, number of stories and roof shape: GABLE FRONT, 1STORY

Subsidiary Buildings: _____

Condition: (See definition on reverse)

Excellent _____; Good ; Deteriorated _____.

Describe major physical changes from original construction: PORCH ADDED CIRCA 1900-1920,
PORCH ENCLOSED & ALUMINUM SIDED

Potential National Register:

- a. Individually (yes/no) NO
- b. As a part of a district (yes/no) NO
- c. Explain rationale for potential designation - specify criteria A, B, C, D, or combination of any.

Comments: Is the building common, special or unique (one-of-a-kind) in any regard and specify feature(s) and/or historical associations.

Surveyor: WILLIAM GIVERS

Date: 8-31-90

CITY OF BLOOMINGTON
CITY WIDE ARCHITECTURAL AND HISTORICAL SURVEY
PHASE I AREA

Address: 407 E. JACKSON ST.
BLOOMINGTON, IL.

Present Owner: ALAN SPEAR

Parcel Number: 21-04-460-006

Historical Name: _____

Construction Date: circa 1873

Photo: Roll No. 8 Frame No. 13

Architect/
Builder: _____



Materials: WOOD FRAME & TRIM,
ARTIFICIAL SIDING, TARGETED BRICK FOUNDATION
& CHIMNEY

Overall shape or plan, number of stories and roof shape: 2 STORY, GABLE FRONT

Subsidiary Buildings: _____

Condition: (See definition on reverse)

Excellent ____; Good ; Deteriorated ____.

Describe major physical changes from original construction: FULL WIDTH, 2 STORY PORCH
WITH DECK FOR UPPER FLOOR MAY NOT BE ORIGINAL, SIDING
APPLIED

Potential National Register:

- a. Individually (yes/no) NO
- b. As a part of a district (yes/no) NO
- c. Explain rationale for potential designation - specify criteria A, B, C, D, or combination of any.

Comments: Is the building common, special or unique (one-of-a-kind) in any regard and specify feature(s) and/or historical associations.

Surveyor: WILLIAM GIVENS
Date: 9-4-90

CITY OF BLOOMINGTON
CITY WIDE ARCHITECTURAL AND HISTORICAL SURVEY
PHASE I AREA

Address: 408 E. JACKSON ST.
BLOOMINGTON, IL,

Present Owner: DAVID ELDER

Parcel Number: 21-04-458-010

Historical Name: _____

Construction Date: circa 1873

Photo: Roll No. 8 Frame No. 14



Architect/
Builder: _____

Materials: WOOD FRAME, & TRIM,
ASBESTOS SIDING, BLOCK FOUNDATION

Overall shape or plan, number of stories and roof shape: 2 STORY GABLE FRONT WITH
1STORY GABLED FULL WIDTH PORCH

Subsidiary Buildings: _____

Condition: (See definition on reverse)

Excellent ____; Good ; Deteriorated ____.

Describe major physical changes from original construction: SIDING APPLIED, FRONT PORCH
& FOUNDATION ARE CIRCA 1900 INDICATING HOUSE MAY HAVE BEEN
MOVED HERE FROM ANOTHER SITE, POSSIBLY WHEN BHS WAS BUILT IN 1914.

Potential National Register:

- a. Individually (yes/no) NO
- b. As a part of a district (yes/no) NO
- c. Explain rationale for potential designation - specify criteria A, B, C, D, or combination of any.

Comments: Is the building common, special or unique (one-of-a-kind) in any regard and specify feature(s) and/or historical associations.

Surveyor: WILLIAM GIVENS
Date: 9-4-90

CITY OF BLOOMINGTON
CITY WIDE ARCHITECTURAL AND HISTORICAL SURVEY
PHASE I AREA

Address: 411 E. JACKSON ST.
BLOOMINGTON, IL

Present Owner: BARBARA HACKER

Parcel Number: 21-04-460-008

Historical Name: MRS. ISABELL BARKER

Construction Date: CIRCA 1890

Photo: Roll No. 8 Frame No. 16

Architect/
Builder: _____



Materials: WOOD FRAME & TRIM
ARTIFICIAL SIDING, RBB PLYWOOD SIDING

Overall shape or plan, number of stories and roof shape: 1 1/2 STORY GABLE FRONT
FAMILY

Subsidiary Buildings: _____

Condition: (See definition on reverse)

Excellent _____; Good ; Deteriorated _____.

Describe major physical changes from original construction: SIDING APPLIED, FRONT
PORCH ENCLOSED

Potential National Register:

a. Individually (yes/no) NO

b. As a part of a district (yes/no) NO

c. Explain rationale for potential designation - specify criteria A, B, C, D, or combination of any.

Comments: Is the building common, special or unique (one-of-a-kind) in any regard and specify feature(s) and/or historical associations.

Surveyor: WILLIAM OLWENS

Date: 9-4-98

CITY OF BLOOMINGTON
CITY WIDE ARCHITECTURAL AND HISTORICAL SURVEY
PHASE I AREA

Address: 413 E. JACKSON ST.
BLOOMINGTON, IL.

Present Owner: ALAN SPEAR

Parcel Number: 21-04-460-009

Historical Name: MICHAEL J. MCGETRICK

Construction Date: circa 1890

Photo: Roll No. 8 Frame No. 17

Architect/
Builder: _____



Materials: WOOD FRAME & TRIM,
PARGETED BRICK FOUNDATION, BLOCK UNDER LOWER
ADDITION, ARTIFICIAL SIDING

Overall shape or plan, number of stories and roof shape: GABLE FRONT, 2 STORY

Subsidiary Buildings: _____

Condition: (See definition on reverse)

Excellent ___; Good ; Deteriorated ___.

Describe major physical changes from original construction: FULL WIDTH, 2 STORY PORCH PROBABLY
NOT ORIGINAL, SHED ROOFED LOWER ADDITION, COVER-ALL
SIDING JOB.

Potential National Register:

- a. Individually (yes/no) NO
- b. As a part of a district (yes/no) NO
- c. Explain rationale for potential designation - specify criteria A, B, C, D, or combination of any.

Comments: Is the building common, special or unique (one-of-a-kind) in any regard and specify feature(s) and/or historical associations.

Surveyor: WILLIAM GIVENS
Date: 9-4-90

CITY OF BLOOMINGTON
CITY WIDE ARCHITECTURAL AND HISTORICAL SURVEY
PHASE I AREA

Address: 501 E. JACKSON ST.
BLOOMINGTON, IL.
Present Owner: RAYMOND SAWATZKI
Parcel Number: 21-04-461-001
Historical Name: _____
Construction Date: CIRCA 1873
Photo: Roll No. 8 Frame No. 18
Architect/
Builder: _____



Materials: WOOD FRAME & TRIM,
ASBESTOS SIDING,

Overall shape or plan, number of stories and roof shape: 1 STORY GABLE FRONT
FAMILY WITH LOWER GABLED FULL WIDTH ENCLOSED PORCH

Subsidiary Buildings: _____

Condition: (See definition on reverse)
Excellent ____; Good ; Deteriorated ____.

Describe major physical changes from original construction: SIDING APPLIED

Potential National Register:
a. Individually (yes/no) NO
b. As a part of a district (yes/no) NO
c. Explain rationale for potential designation - specify criteria A, B, C, D, or combination of any.

Comments: Is the building common, special or unique (one-of-a-kind) in any regard and specify feature(s) and/or historical associations.

Surveyor: WILLIAM GIVENS
Date: 9-4-90

CITY OF BLOOMINGTON
CITY WIDE ARCHITECTURAL AND HISTORICAL SURVEY
PHASE I AREA

Address: 502 E. JACKSON ST.
BLOOMINGTON, IL.

Present Owner: MICHAEL HUNDMAN

Parcel Number: 21-04-459-009

Historical Name: WREN HOUSE

Construction Date: circa 1902

Photo: Roll No. 8 Frame No. 19



Architect/
Builder: _____

Materials: WOOD FRAME, TRIM,
SOME SIDING, BRICK FOUNDATION, ARTIFICIAL SIDING

Overall shape or plan, number of stories and roof shape: 2 STORY, GABLE FRONT WITH
SIDE BAY

Subsidiary Buildings: _____

Condition: (See definition on reverse)

Excellent _____; Good ; Deteriorated _____.

Describe major physical changes from original construction: PORCH ALTERED, SIDING
APPLIED

Potential National Register:

- a. Individually (yes/no) NO
b. As a part of a district (yes/no) NO
c. Explain rationale for potential designation - specify criteria A, B, C, D, or combination of any.

Comments: Is the building common, special or unique (one-of-a-kind) in any regard and specify feature(s) and/or historical associations.

Surveyor: WILLIAM GIUENS
Date: 9-4-90

CITY OF BLOOMINGTON
CITY WIDE ARCHITECTURAL AND HISTORICAL SURVEY
PHASE I AREA

Address: 503 E. JACKSON ST
BLOOMINGTON, IL.

Present Owner: WINHELD BATES

Parcel Number: 21-04-461-002

Historical Name: _____

Construction Date: circa 1873

Photo: Roll No. 8 Frame No. 20

Architect/
Builder: _____

Materials: WOOD FRAME, TRIM &
CLAPBOARDS. BRICK FOUNDATION



Overall shape or plan, number of stories and roof shape: 2 STORY GABLE FRONT

Subsidiary Buildings: _____

Condition: (See definition on reverse)

Excellent ____; Good ; Deteriorated ____.

Describe major physical changes from original construction: CONVERTED TO APARTMENTS,
PORCH ALTERED

Potential National Register:

- a. Individually (yes/no) NO
b. As a part of a district (yes/no) NO
c. Explain rationale for potential designation - specify criteria A, B, C, D, or combination of any.

Comments: Is the building common, special or unique (one-of-a-kind) in any regard and specify feature(s) and/or historical associations.

Surveyor: WILLIAM OWENS
Date: 9-4-90

CITY OF BLOOMINGTON
CITY WIDE ARCHITECTURAL AND HISTORICAL SURVEY
PHASE I AREA

Address: 504-504 1/2 E. JACKSON
BLOOMINGTON, IL.

Present Owner: JOSEPH WARNER & DARRELL
HARTWEG

Parcel Number: 21-04-459-010

Historical Name: CUTTING HOUSE

Construction Date: circa 1902

Photo: Roll No. 8 Frame No. 21

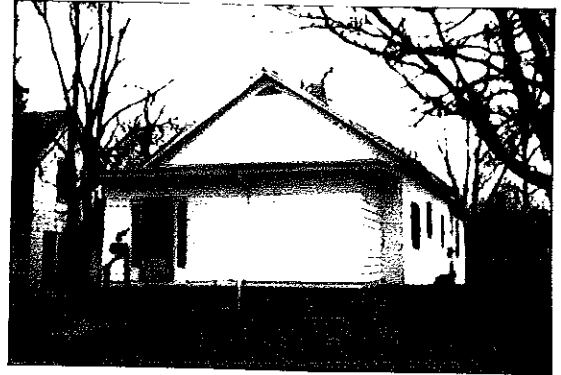

Architect/
Builder: _____

Materials: BRICK FOUNDATION,
WOOD FRAME & TRIM, ARTIFICIAL SIDING

Overall shape or plan, number of stories and roof shape: 1 STORY GABLE FRONT
WITH LOWER FULL WIDTH PORCH

Subsidiary Buildings: _____

Condition: (See definition on reverse)
Excellent ____; Good ; Deteriorated ____.

Describe major physical changes from original construction: COVER-ALL SIDING JOB,
FRONT PORCH EXTENSIVELY ALTERED & ENCLOSED

Potential National Register:
a. Individually (yes/no) NO
b. As a part of a district (yes/no) NO
c. Explain rationale for potential designation - specify criteria A, B, C, D, or combination of any.

Comments: Is the building common, special or unique (one-of-a-kind) in any regard and specify feature(s) and/or historical associations.

Surveyor: WILLIAM GIVENS
Date: 9-4-90

CITY OF BLOOMINGTON
CITY WIDE ARCHITECTURAL AND HISTORICAL SURVEY
PHASE I AREA

Address: 505 E. JACKSON ST.
BLOOMINGTON, IL.

Present Owner: LANCE & DARLENE WINKLER

Parcel Number: 21-04-461-003

Historical Name: _____

Construction Date: CIRCA 1873

Photo: Roll No. 8 Frame No. 23

Architect/
Builder: _____



Materials: WOOD FRAME, CLAPBOARDS
& TRIM, BLOCK PIERS ON PORCH

Overall shape or plan, number of stories and roof shape: 1 STORY, SIDE GABLED
MASSED PLAN WITH EXTENDED ROOF OVER PORCH, LOWER REAR ADDITIONS

Subsidiary Buildings: GARAGE

Condition: (See definition on reverse)
Excellent _____; Good ; Deteriorated _____.

Describe major physical changes from original construction: PORCH UPDATED CIRCA
1900-1920.

Potential National Register:
a. Individually (yes/no) NO
b. As a part of a district (yes/no) YES
c. Explain rationale for potential designation - specify criteria A, B, C, D, or combination of any.
C

Comments: Is the building common, special or unique (one-of-a-kind) in any regard and specify feature(s) and/or historical associations.

Surveyor: WILLIAM GIVENS
Date: 9-10-90

CITY OF BLOOMINGTON
CITY WIDE ARCHITECTURAL AND HISTORICAL SURVEY
PHASE I AREA

Address: 506 E. JACKSON ST.
BLOOMINGTON, IL.
Present Owner: DALLAS LYLE
Parcel Number: 21-04-459-011
Historical Name: CARROLL HOUSE
Construction Date: circa 1902
Photo: Roll No. 8 Frame No. 22



Architect/
Builder: _____

Materials: WOOD FRAME & TRIM,
ARTIFICIAL SIDING, PARGETED FOUNDATION, BRICK CHIMNEY.

Overall shape or plan, number of stories and roof shape: T-SHAPED, 1 STORY GABLE
FRONT & WING

Subsidiary Buildings: _____

Condition: (See definition on reverse)
Excellent ____; Good ; Deteriorated ____.

Describe major physical changes from original construction: PORCH ENCLOSED,
SIDING APPLIED, SMALL ADDITION TO REAR.

Potential National Register:
a. Individually (yes/no) NO
b. As a part of a district (yes/no) NO
c. Explain rationale for potential designation - specify criteria A, B, C, D, or combination of any.

Comments: Is the building common, special or unique (one-of-a-kind) in any regard and specify feature(s) and/or historical associations.

Surveyor: WILLIAM GUYERS
Date: 7-11-90

CITY OF BLOOMINGTON
CITY WIDE ARCHITECTURAL AND HISTORICAL SURVEY
PHASE I AREA

Address: 507 E. JACKSON ST.
BLOOMINGTON, IL.

Present Owner: BERNADINE KULL

Parcel Number: 21-04-461-004

Historical Name: _____

Construction Date: circa 1873

Photo: Roll No. 8 Frame No. 24

Architect/
Builder: _____

Materials: WOOD FRAME, CLAPBOARDS
& TRIM, BRICK FOUNDATION & CHIMNEY



Wall shape or plan, number of stories and roof shape: 1 1/2 STORY GABLE FRONT
FAMILY WITH PARALLEL GABLED LOWER REAR ADDITION

Subsidiary Buildings: _____

Condition: (See definition on reverse)

Excellent _____; Good ; Deteriorated _____.

Describe major physical changes from original construction: PORCH ENCLOSED,
ADDITION ON REAR

Potential National Register:

- a. Individually (yes/no) NO
- b. As a part of a district (yes/no) NO
- c. Explain rationale for potential designation - specify criteria A, B, C, D, or combination of any.

Comments: Is the building common, special or unique (one-of-a-kind) in any regard and specify feature(s) and/or historical associations.

Surveyor: WILLIAM GIVENS
Date: 9-11-90

CITY OF BLOOMINGTON
CITY WIDE ARCHITECTURAL AND HISTORICAL SURVEY
PHASE I AREA

Address: 508 E. JACKSON ST.
BLOOMINGTON, I.L.

Present Owner: ROBERT SCOTT

Parcel Number: 21-04-459-012

Historical Name: BROWN HOUSE

Construction Date: circa 1902

Photo: Roll No. 8 Frame No. 25

Architect/
Builder: _____

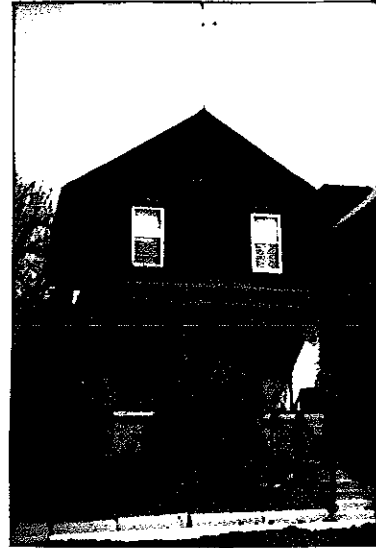

Materials: WOOD FRAME, TRIM
& CLAPBOARDS, ASBESTOS SIDING UPPER STORY, BRICK
FOUNDATION & PIERS

Overall shape or plan, number of stories and roof shape: 2 STORY, RECTANGULAR
SHAPED, GABLE FRONT

Subsidiary Buildings: _____

Condition: (See definition on reverse)

Excellent ____; Good ; Deteriorated ____.

Describe major physical changes from original construction: SIDING CHANGE ON UPPER
STORY

Potential National Register:

- a. Individually (yes/no) NO
- b. As a part of a district (yes/no) NO
- c. Explain rationale for potential designation - specify criteria A, B, C, D, or combination of any.

Comments: Is the building common, special or unique (one-of-a-kind) in any regard and specify feature(s) and/or historical associations.

Surveyor: WILLIAM GUENS
Date: 9-11-90

CITY OF BLOOMINGTON
CITY WIDE ARCHITECTURAL AND HISTORICAL SURVEY
PHASE I AREA

Address: 509 E. JACKSON ST.
BLOOMINGTON, IL

Present Owner: EUGENE JACOBS

Parcel Number: 21-04-461-005

Historical Name: _____

Construction Date: circa 1880

Photo: Roll No. 8 Frame No. 27

Architect/
Builder: _____

Materials: WOOD FRAME & TRIM,
ASPHALT COMPOSITION SIDING, BRICK FOUNDATION



Wall shape or plan, number of stories and roof shape: 1 STORY GABLE FRONT
FAMILY WITH FULL WIDTH PORCH

Subsidiary Buildings: _____

Condition: (See definition on reverse)

Excellent _____; Good ; Deteriorated _____.

Describe major physical changes from original construction: SIDING APPLIED,

Potential National Register:

- a. Individually (yes/no) NO
- b. As a part of a district (yes/no) NO
- c. Explain rationale for potential designation - specify criteria A, B, C, D, or combination of any.

Comments: Is the building common, special or unique (one-of-a-kind) in any regard and specify feature(s) and/or historical associations.

Surveyor: WILLIAM OWENS
Date: 9-11-90

CITY OF BLOOMINGTON
CITY WIDE ARCHITECTURAL AND HISTORICAL SURVEY
PHASE I AREA

Address:

510 E. JACKSON RD.
BLOOMINGTON, IL.

Present Owner:

ROGER DILL

Parcel Number:

21-04-459-013

Historical Name:

KLAWITTER HOUSE

Construction Date:

Circa 1902

Photo:

Roll No. 8 Frame No. 26

Architect/
Builder:

Materials:

WOOD TRIM, STUCCO
WALLS



Overall shape or plan, number of stories and roof shape:

2 STORY 4 SQUARE
WITH HIPPED ROOF

Subsidiary Buildings:

Condition: (See definition on reverse)

Excellent ___;

Good ;

Deteriorated ___.

Describe major physical changes from original construction:

PORCH ALTERED

Potential National Register:

a. Individually

(yes/no) NO

b. As a part of a district

(yes/no) YES

c. Explain rationale for potential designation - specify criteria A, B, C, D, or combination of any.

C

Comments: Is the building common, special or unique (one-of-a-kind) in any regard and specify feature(s) and/or historical associations.

Surveyor:

WILLIAM SIVENS

Date:

9-11-90

CITY OF BLOOMINGTON
CITY WIDE ARCHITECTURAL AND HISTORICAL SURVEY
PHASE I AREA

Address:

511-511 1/2 E. JACKSON ST.
BLOOMINGTON, I.L.

Present Owner:

EUGENE JACOBS

Parcel Number:

21-04-461-006

Historical Name:

HIGGINS HOUSE

Construction Date:

circa 1902

Photo:

Roll No. 8 Frame No. 28

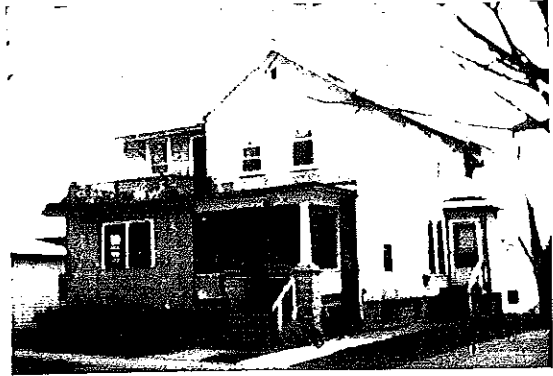

Architect/

Builder:

Materials:

WOOD FRAME & TRIM,
ASBESTOS SIDING, BLOCK FOUNDATION

Overall shape or plan, number of stories and roof shape:

IRREGULAR SHAPED

CROSS GABLED 2 STORY

Subsidiary Buildings:

GARAGE

Condition: (See definition on reverse)

Excellent ___;

Good

Deteriorated ___.

Describe major physical changes from original construction:

SIDING APPLIED

Potential National Register:

a. Individually

(yes/no) NO

b. As a part of a district

(yes/no) NO

c. Explain rationale for potential designation - specify criteria A, B, C, D, or combination of any.

Comments: Is the building common, special or unique (one-of-a-kind) in any regard and specify feature(s) and/or historical associations.

Surveyor:

WILLIAM GIVENS

Date:

9-11-90

CITY OF BLOOMINGTON
CITY WIDE ARCHITECTURAL AND HISTORICAL SURVEY
PHASE I AREA

Address: 513 E. JACKSON ST
BLOOMINGTON, IL
Present Owner: VADA CLAXTON
Parcel Number: 21-04-461-007
Historical Name: BLUMKE HOUSE
Construction Date: circa 1902
Photo: Roll No. 8 Frame No. 29
Architect/
Builder: _____

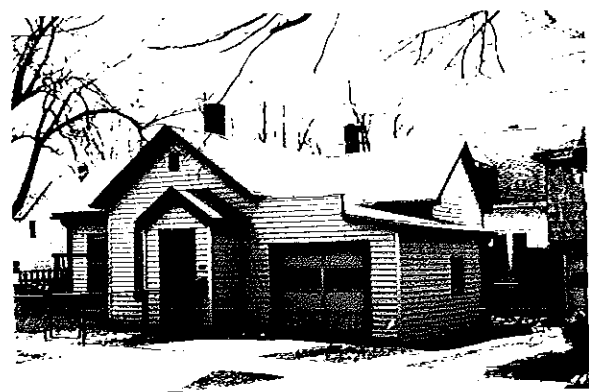

Materials: WOOD FRAME & TRIM,
ARTIFICIAL SIDING, BRICK CHIMNEY

Overall shape or plan, number of stories and roof shape: 1 STORY CROSS GABLED
WITH PARAPETED ATTACHED GARAGE WITH SHED ROOF
Subsidiary Buildings: _____

Condition: (See definition on reverse)
Excellent ____; Good ; Deteriorated ____.

Describe major physical changes from original construction: SIDING APPLIED, GARAGE
PROBABLY NOT ORIGINAL

Potential National Register:
a. Individually (yes/no) NO
b. As a part of a district (yes/no) NO
c. Explain rationale for potential designation - specify criteria A, B, C, D, or combination of any.

Comments: Is the building common, special or unique (one-of-a-kind) in any regard and specify feature(s) and/or historical associations.

Surveyor: WILLIAM GIVENS
Date: 9-11-90

CITY OF BLOOMINGTON
CITY WIDE ARCHITECTURAL AND HISTORICAL SURVEY
PHASE I AREA

Address: 514 E. JACKSON ST.
BLOOMINGTON, IL.

Present Owner: DALE EYER

Parcel Number: 21-04-459-014

Historical Name: LEE HOUSE

Construction Date: circa 1909

Photo: Roll No. 8 Frame No. 30



Architect/
Builder: _____

Materials: WOOD FRAME, TRIM
& CLAPBOARDS, STUCCOED BRICK COLUMNS, PIERS
& FOUNDATION, BRICK CHIMNEY

Overall shape or plan, number of stories and roof shape: 2 STORY WITH HIPPED
CENTRAL GABLE AND DOMINANT FRONT GABLE

Subsidiary Buildings: _____

Condition: (See definition on reverse)
Excellent _____; Good ; Deteriorated _____.

Describe major physical changes from original construction: STUCCO APPLIED TO
MASONRY AREAS, FRONT WINDOW REMOVED ON 2ND FLOOR
AND REPLACED WITH SMALLER ONE.

Potential National Register:
a. Individually (yes/no) NO
b. As a part of a district (yes/no) NO
c. Explain rationale for potential designation - specify criteria A, B, C, D, or combination of any.

Comments: Is the building common, special or unique (one-of-a-kind) in any regard and specify feature(s) and/or historical associations.

Surveyor: WILLIAM GIVENS
Date: 9-11-90

CITY OF BLOOMINGTON
CITY WIDE ARCHITECTURAL AND HISTORICAL SURVEY
PHASE I AREA

Address: 601 E. JACKSON ST.
BLOOMINGTON, IL
Present Owner: PAUL ZILMER
Parcel Number: 21-04-483-001
Historical Name: _____
Construction Date: circa 1900
Photo: Roll No. 8 Frame No. 31
Architect/
Builder: _____



Materials: WOOD FRAME & SOME
TRIM, BRICK FOUNDATION, PIERS & CHIMNEY

Overall shape or plan, number of stories and roof shape: 2 1/2 STORY 45 SQUARE
WITH HIPPED CENTRAL BLOCK & CROSS GABLES. FULL WIDTH
Subsidiary Buildings: 1 STORY FRONT PORCH

Condition: (See definition on reverse)
Excellent ___; Good ; Deteriorated ___.

Describe major physical changes from original construction: COVER-ALL SIDING JOB

Potential National Register:
a. Individually (yes/no) NO
b. As a part of a district (yes/no) NO
c. Explain rationale for potential designation - specify criteria A, B, C, D, or combination of any.

Comments: Is the building common, special or unique (one-of-a-kind) in any regard and specify feature(s) and/or historical associations.

Surveyor: WILLIAM GIVERS
Date: 9-11-90

CITY OF BLOOMINGTON
CITY WIDE ARCHITECTURAL AND HISTORICAL SURVEY
PHASE I AREA

Address: 602 E. JACKSON
BLOOMINGTON, IL

Present Owner: JAMES ROMBA

Parcel Number: 21-04-480-009

Historical Name: _____

Construction Date: circa 1873

Photo: Roll No. 8 Frame No. 32



Architect/
Builder: _____

Materials: WOOD FRAME, CLAPBOARDS
& TRIM, BRICK FOUNDATION & PIERS

Overall shape or plan, number of stories and roof shape: 1 1/2 STORY GABLE FRONT
MASSED PLAN WITH LOWER FULL WIDTH PORCH

Subsidiary Buildings: _____

Condition: (See definition on reverse)
Excellent ____; Good ; Deteriorated ____.

Describe major physical changes from original construction: _____

Potential National Register:
a. Individually (yes/no) NO
b. As a part of a district (yes/no) YES
c. Explain rationale for potential designation - specify criteria A, B, C, D, or combination of any.
C

Comments: Is the building common, special or unique (one-of-a-kind) in any regard and specify feature(s) and/or historical associations.

Surveyor: WILLIAM GIVENS
Date: 9-11-90

CITY OF BLOOMINGTON
CITY WIDE ARCHITECTURAL AND HISTORICAL SURVEY
PHASE I AREA

Address: 604 E. JACKSON ST.
BLOOMINGTON, IL.
Present Owner: GARY WALTER
Parcel Number: 21-04-480-010
Historical Name: WILLIAM D. ROBERTS
Construction Date: CIRCA 1887
Photo: Roll No. 8 Frame No. 33
Architect/
Builder: _____

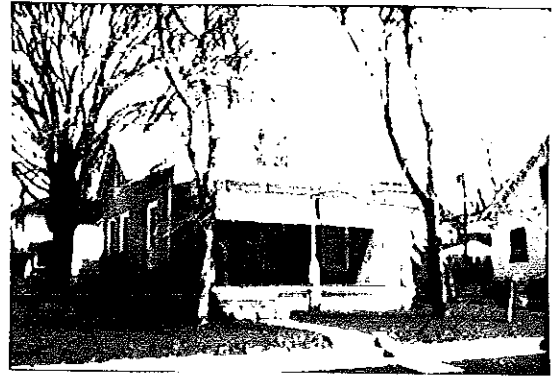

Materials: WOOD FRAME & TRIM,
SOME ALUMINUM SIDING, SOME ASPHALT COMPOSITION
SIDING, BRICK FOUNDATION & PIERS

Overall shape or plan, number of stories and roof shape: 1 1/2 STORY CROSS GABLED
VICTORIAN COTTAGE

Subsidiary Buildings: GARAGE

Condition: (See definition on reverse)

Excellent ___; Good ; Deteriorated ___.

Describe major physical changes from original construction: SIDING REPLACED OR
COVERED, BALUSTRADE MISSING FROM PORCH

Potential National Register:

- a. Individually (yes/no) NO
- b. As a part of a district (yes/no) NO
- c. Explain rationale for potential designation - specify criteria A, B, C, D, or combination of any.

Comments: Is the building common, special or unique (one-of-a-kind) in any regard and specify feature(s) and/or historical associations.

Surveyor: WILLIAM GIVENS
Date: 9-11-90

CITY OF BLOOMINGTON
CITY WIDE ARCHITECTURAL AND HISTORICAL SURVEY
PHASE I AREA

Address: 606 E. JACKSON ST.
BLOOMINGTON, IL.

Present Owner: ERNEST GILL

Parcel Number: 21-04-480-011

Historical Name: _____

Construction Date: circa 1905

Photo: Roll No. 8 Frame No. 36

Architect/
Builder: _____

Materials: WOOD FRAME, CLAPBOARDS
& TRIM. BLOCK FOUNDATION.



Overall shape or plan, number of stories and roof shape: 1 1/2 STORY SIDE GABLED
CRAFTSMAN

Subsidiary Buildings: _____

Condition: (See definition on reverse)

Excellent ___; Good ; Deteriorated ___.

Describe major physical changes from original construction: _____

Potential National Register:

- a. Individually (yes/no) NO
b. As a part of a district (yes/no) YES
c. Explain rationale for potential designation - specify criteria A, B, C, D, or combination of any.

C

Comments: Is the building common, special or unique (one-of-a-kind) in any regard and specify feature(s) and/or historical associations.

Surveyor: WILLIAM OVENS
Date: 9-11-90

CITY OF BLOOMINGTON
CITY WIDE ARCHITECTURAL AND HISTORICAL SURVEY
PHASE I AREA

Address: 607-607 1/2 E. JACKSON
BLOOMINGTON, IL

Present Owner: HAROLD SMOOTS

Parcel Number: 21-04-483-014

Historical Name: _____

Construction Date: circa 1900

Photo: Roll No. 8 Frame No. 35

Architect/
Builder: _____

Materials: WOOD FRAME & TRIM,
ALUMINUM SIDING



Overall shape or plan, number of stories and roof shape: 2 1/2 STORY 4 SQUARE
WITH HIPPED CENTRAL BLOCK & GABLED DORMERS

Subsidiary Buildings: _____

Condition: (See definition on reverse)

Excellent _____; Good ; Deteriorated _____.

Describe major physical changes from original construction: COVER-ALL SIDING JOB

Potential National Register:

- a. Individually (yes/no) NO
- b. As a part of a district (yes/no) NO
- c. Explain rationale for potential designation - specify criteria A, B, C, D, or combination of any.

Comments: Is the building common, special or unique (one-of-a-kind) in any regard and specify feature(s) and/or historical associations.

Surveyor: WILLIAM GIVENS
Date: 9-11-90

CITY OF BLOOMINGTON
CITY WIDE ARCHITECTURAL AND HISTORICAL SURVEY
PHASE I AREA

Address: 608 E. JACKSON ST.

BLOOMINGTON, IL.

Present Owner: JEFFERY CARR

Parcel Number: 21-04-480-012

Historical Name: OSCAR ADAMS HOUSE

Construction Date: circa 1890

Photo: Roll No. 8 Frame No. 37



Architect/
Builder: _____

Materials: WOOD FRAME & TRIM,
ALUMINUM SIDING, PARGETED FOUNDATION,
BRICK CHIMNEY

Overall shape or plan, number of stories and roof shape: 2 STORY WITH CROSS
GABLES & HIPPED CENTRAL BLOCK

Subsidiary Buildings: _____

Condition: (See definition on reverse)

Excellent ___; Good ; Deteriorated ___.

Describe major physical changes from original construction: SIDING APPLIED, FRONT
PORCH ENCLOSED

Potential National Register:

- a. Individually (yes/no) NO
- b. As a part of a district (yes/no) NO
- c. Explain rationale for potential designation - specify criteria A, B, C, D, or combination of any.

Comments: Is the building common, special or unique (one-of-a-kind) in any regard and specify feature(s) and/or historical associations.

Surveyor: WILLIAM GIVENS
Date: 9-11-90

CITY OF BLOOMINGTON
CITY WIDE ARCHITECTURAL AND HISTORICAL SURVEY
PHASE I AREA

Address: 708 E. JACKSON ST.
BLOOMINGTON, ILL.
Present Owner: C. SAKEMILLER
Parcel Number: 21-04-481-007
Historical Name: SCOTT-VROOMAN CARRIAGE HOUSE
Construction Date: CIRCA 1873
Photo: Roll No. 9 Frame No. 1
Architect/
Builder: G.W. BUNTING (ARCHITECT)
ELIEL BARBER (BUILDER)
Materials: BRICK, WOOD



Overall shape or plan, number of stories and roof shape: SIDE GABLED, 2 STORY
CARRIAGE HOUSE

Subsidiary Buildings: GARAGE (BUILT IN 1987)

Condition: (See definition on reverse)

Excellent ; Good ; Deteriorated

Describe major physical changes from original construction: CONVERTED ^{AT} SOMETIME TO APARTMENTS.
ORIGINAL BARN DOORS MISSING, CONVERTED TO SINGLE-FAMILY HOME IN 1987 BY
PRESENT OWNERS, ROOF WAS REPLACED & FRENCH DOOR WINDOW TREATMENT REPLACED
THE HORIZONTAL LAPSIDING THAT COVERED BARN DOOR AREA. MOST CHANGES WERE
Potential National Register: INTERIOR.

- a. Individually (yes/no) YES
b. As a part of a district (yes/no) YES
c. Explain rationale for potential designation - specify criteria A, B, C, D, or combination of any.
A, B, C & D

Comments: Is the building common, special or unique (one-of-a-kind) in any regard and specify feature(s) and/or historical associations. SEE PAGES 68-70 PARAGRAPHS 5a., b.c. & d.
OF THE CITY OF BLOOMINGTON 5 YEAR PRESERVATION PLAN FOR AN APPROPRIATE
EXPLANATION OF HISTORICAL ASSOCIATIONS.

Surveyor: WILLIAM GIWENS
Date: 8-24-90

CITY OF BLOOMINGTON
CITY WIDE ARCHITECTURAL AND HISTORICAL SURVEY
PHASE I AREA

Address: 710 E. JACKSON ST.
BLOOMINGTON, IL.
Present Owner: JOHN HILL
Parcel Number: 21-04-481-008
Historical Name: WILLIAM L. OLDS
Construction Date: CIRCA 1880
Photo: Roll No. 9 Frame No. 1
Architect/
Builder: _____



Materials: WOOD FRAME, SIDING
E TRIM. BRICK FOUNDATION.

Overall shape or plan, number of stories and roof shape: 2 STORY, GABLE-FRONT
SIDE HALL FORM.

Subsidiary Buildings: _____

Condition: (See definition on reverse)
Excellent ____; Good ; Deteriorated ____.

Describe major physical changes from original construction: PORCH ALTERED OR ADDED
AROUND 1900. ADDITION TO REAR ALSO ADDED LATER.

Potential National Register:
a. Individually (yes/no) NO
b. As a part of a district (yes/no) YES
c. Explain rationale for potential designation - specify criteria A, B, C, D, or combination of any.
C & D

Comments: Is the building common, special or unique (one-of-a-kind) in any regard and specify feature(s) and/or historical associations.

Surveyor: WILLIAM GIVENS
Date: 8-24-90

CITY OF BLOOMINGTON
CITY WIDE ARCHITECTURAL AND HISTORICAL SURVEY
PHASE I AREA

Address: 808 E. JACKSON ST.
BLOOMINGTON, IL.
Present Owner: MICHAEL VESELOCK
Parcel Number: 21-04-482-008
Historical Name: ARMBRUSTER/BARNARD
Construction Date: CIRCA 1886
Photo: Roll No. 9 Frame No. 3



Architect/
Builder: _____

Materials: WOOD FRAME SIDING
& TRIM. PARGETED BRICK FOUNDATION

Overall shape or plan, number of stories and roof shape: L-SHAPED, 1 STORY
GABLE FRONT-AND-WING

Subsidiary Buildings: _____

Condition: (See definition on reverse)

Excellent _____; Good ; Deteriorated _____.

Describe major physical changes from original construction: _____

Potential National Register:

- a. Individually (yes/no) NO
b. As a part of a district (yes/no) NO
c. Explain rationale for potential designation - specify criteria A, B, C, D, or combination of any.

Comments: Is the building common, special or unique (one-of-a-kind) in any regard and specify feature(s) and/or historical associations.

Surveyor: WILLIAM OLIVENS
Date: 8-24-90

DEFINITIONS FOR CONDITION:

- EXCELLENT - All original architectural details are apparently intact and major elements (foundations, walls, windows and roof) are in repair.
- GOOD - Almost all of the elements characterizing "EXCELLENT" but missing some original details and requiring some work but not stabilization.
- DETERIORATED - All or some major elements (foundations, walls, windows and roof) require replacement. Original architectural details may or may not still be present.

CRITERIA FOR EVALUATION OF NATIONAL REGISTER POTENTIAL:

The quality of significance in American history, architecture, archeology, engineering and culture is present in districts, sites, buildings, structures and objects that possess integrity of location, setting, design, materials, workmanship, feeling and association:

- A. that are associated with events that have made a significant contribution to the broad patterns of our history; or
- B. that are associated with the lives of persons significant in our past; or
- C. that embody the distinctive characteristics of a type, period or method of construction, or that represent the work of a master, or that possess high artistic values, or that represent a significant and distinguishable entity whose components may lack individual distinction; or
- D. that have yielded, or may be likely to yield, information important in prehistory or history.

CITY OF BLOOMINGTON
CITY WIDE ARCHITECTURAL AND HISTORICAL SURVEY
PHASE I AREA

Address:

402 E. MILL
BLOOMINGTON, IL.

Present Owner:

GLEN HOTMANN

Parcel Number:

21-04-460-010

Historical Name:

Construction Date:

circa 1905

Photo:

Roll No. 9 Frame No. 10



Architect/

Builder:

Materials:

WOOD FRAME & TRIM,
ARTIFICIAL SIDING, BRICK FOUNDATION

Overall shape or plan, number of stories and roof shape:

2 STORY 4 SQUARE WITH
HIPPED ROOF, GABLED DORMERS

Subsidiary Buildings:

GARAGE

Condition: (See definition on reverse)

Excellent

Good

Deteriorated

Describe major physical changes from original construction:

SIDING APPLIED, PORCH
BALLUSTRADE ALSO COVERED BY SIDING

Potential National Register:

a. Individually

(yes/no)

NO

b. As a part of a district

(yes/no)

NO

c. Explain rationale for potential designation - specify criteria A, B, C, D, or combination of any.

Comments: Is the building common, special or unique (one-of-a-kind) in any regard and specify feature(s) and/or historical associations.

Surveyor:

WILLIAM GAVENS

Date:

9-11-90

CITY OF BLOOMINGTON
CITY WIDE ARCHITECTURAL AND HISTORICAL SURVEY
PHASE I AREA

Address: 403 E. MILL ST.

BLOOMINGTON, IL.

Present Owner: NYOTA SMITH

Parcel Number: 21-04-462-002

Historical Name: _____

Construction Date: CIRCA 1895

Photo: Roll No. 9 Frame No. 4



Architect/
Builder: _____

Materials: WOOD FRAME, TRIM &
CLAPBOARDS, BRICK FOUNDATION & TARGETED CHIMNEY

Overall shape or plan, number of stories and roof shape: L-SHAPED 1 1/2 STORY
GABLE FRONT-AND-WING FAMILY

Subsidiary Buildings: _____

Condition: (See definition on reverse)

Excellent _____; Good ; Deteriorated _____.

Describe major physical changes from original construction: _____

Potential National Register:

- a. Individually (yes/no) NO
b. As a part of a district (yes/no) YES
c. Explain rationale for potential designation - specify criteria A, B, C, D, or combination of any.

C

Comments: Is the building common, special or unique (one-of-a-kind) in any regard and specify feature(s) and/or historical associations.

Surveyor: WILLIAM GIVENS

Date: 9-11-90

CITY OF BLOOMINGTON
CITY WIDE ARCHITECTURAL AND HISTORICAL SURVEY
PHASE I AREA

Address: 404 E. MILL ST
BLOOMINGTON, IL

Present Owner: SANDRA GLASSCOCK

Parcel Number: 21-04-460-011

Historical Name: _____

Construction Date: CIRCA 1900

Photo: Roll No. 9 Frame No. 11

Architect/
Builder: _____



Materials: WOOD FRAME, CLAPBOARDS
& TRIM. BLOCK FOUNDATION

Overall shape or plan, number of stories and roof shape: L-SHAPED GABLE FRONT-AND-
WING, 1 STORY

Subsidiary Buildings: _____

Condition: (See definition on reverse)

Excellent _____; Good ; Deteriorated _____.

Describe major physical changes from original construction: FRONT PORCH ENCLOSED,
LOWER ADDITION ON REAR

Potential National Register:

a. Individually (yes/no) NO

b. As a part of a district (yes/no) NO

c. Explain rationale for potential designation - specify criteria A, B, C, D, or combination of any.

Comments: Is the building common, special or unique (one-of-a-kind) in any regard and specify feature(s) and/or historical associations. COMMON

Surveyor: WILLIAM GIUENF

Date: 9-12-90

CITY OF BLOOMINGTON
CITY WIDE ARCHITECTURAL AND HISTORICAL SURVEY
PHASE I AREA

Address: 405 E. MILL ST.

BLOOMINGTON, IL

Present Owner: PHILLIP ^{BUSICK} BUSICK

Parcel Number: 21-04-462-003

Historical Name: _____

Construction Date: CIRCA 1890

Photo: Roll No. 9 Frame No. 5

Architect/
Builder: _____



Materials: WOOD FRAME, CLAPBOARDS,
& TRIM. BRICK FOUNDATION & CHIMNEY

Overall shape or plan, number of stories and roof shape: 1 1/2 STORY, L-SHAPED
GABLE FRONT-AND-WING WITH SMALL PORCH TUCKED IN L.

Subsidiary Buildings: _____

Condition: (See definition on reverse)

Excellent ____; Good ; Deteriorated ____.

Describe major physical changes from original construction: PORCH ALTERED & ENCLOSED

Potential National Register:

- a. Individually (yes/no) NO
- b. As a part of a district (yes/no) YES
- c. Explain rationale for potential designation - specify criteria A, B, C, D, or combination of any.

C

Comments: Is the building common, special or unique (one-of-a-kind) in any regard and specify feature(s) and/or historical associations.

Surveyor: WILLIAM GIVENS
Date: 9-12-90

CITY OF BLOOMINGTON
CITY WIDE ARCHITECTURAL AND HISTORICAL SURVEY
PHASE I AREA

Address: 406 E. MILL ST.
BLOOMINGTON, IL

Present Owner: WINFIELD BATES

Parcel Number: 21-04-460-012

Historical Name: _____

Construction Date: CIRCA 1890-1910

Photo: Roll No. 9 Frame No. 12

Architect/
Builder: _____



Materials: WOOD FRAME & TRIM,
ARTIFICIAL SIDING, PARGEDED FOUNDATION UNDER
CENTRAL BLOCK, BLOCK UNDER PORCH

Overall shape or plan, number of stories and roof shape: 1 STORY GABLE FRONT
FAMILY WITH FULL WIDTH PORCH

Subsidiary Buildings: _____

Condition: (See definition on reverse)

Excellent ____; Good ; Deteriorated ____.

Describe major physical changes from original construction: SIDING APPLIED, PORCH
EITHER ADDED OR SUBSTANTIALLY ALTERED WHEN
ENCLOSED

Potential National Register:

- a. Individually (yes/no) NO
- b. As a part of a district (yes/no) NO
- c. Explain rationale for potential designation - specify criteria A, B, C, D, or combination of any.

Comments: Is the building common, special or unique (one-of-a-kind) in any regard and specify feature(s) and/or historical associations.

Surveyor: WILLIAM GIVENS
Date: 9-12-90

CITY OF BLOOMINGTON
CITY WIDE ARCHITECTURAL AND HISTORICAL SURVEY
PHASE I AREA

Address: 407 E. MILL ST.
BLOOMINGTON, IL.

Present Owner: RAND VEERMAN

Parcel Number: 21-04-462-004

Historical Name: _____

Construction Date: CIRCA 1890

Photo: Roll No. 9 Frame No. 6



Architect/
Builder: _____

Materials: WOOD FRAME & TRIM,
ALUMINUM SIDING, BRICK FOUNDATION & CHIMNEY

Overall shape or plan, number of stories and roof shape: 1/2 STORY GABLE FRONT
FAMILY WITH 1STORY GABLED ADDITION ON REAR

Subsidiary Buildings: _____

Condition: (See definition on reverse)

Excellent ____; Good ; Deteriorated ____.

Describe major physical changes from original construction: FRONT PORCH ALTERED,
SIDING APPLIED

Potential National Register:

- a. Individually (yes/no) NO
- b. As a part of a district (yes/no) NO
- c. Explain rationale for potential designation - specify criteria A, B, C, D, or combination of any.

Comments: Is the building common, special or unique (one-of-a-kind) in any regard and specify feature(s) and/or historical associations.

Surveyor: WILLIAM GIVENS
Date: 9-12-90

CITY OF BLOOMINGTON
CITY WIDE ARCHITECTURAL AND HISTORICAL SURVEY
PHASE I AREA

Address: 408 E. MILL ST.

BLOOMINGTON, IL

Present Owner: ALVIN SCHAD

Parcel Number: 21-04-460-013

Historical Name: _____

Construction Date: CIRCA 1900

Photo: Roll No. 9 Frame No. 13



Architect/
Builder: _____

Materials: WOOD FRAME & TRIM
ASBESTOS SIDING, FARGETED FOUNDATION

Overall shape or plan, number of stories and roof shape: 2 STORY GABLE FRONT

FAMILY

Subsidiary Buildings: _____

Condition: (See definition on reverse)

Excellent ____; Good ; Deteriorated .

Describe major physical changes from original construction: ASBESTOS SIDING APPLIED.
FOUNDATION APPEARS TO BE A TYPE OF CONCRETE BLOCK

Potential National Register:

- a. Individually (yes/no) NO
- b. As a part of a district (yes/no) NO
- c. Explain rationale for potential designation - specify criteria A, B, C, D, or combination of any.

Comments: Is the building common, special or unique (one-of-a-kind) in any regard and specify feature(s) and/or historical associations.

Surveyor: WILLIAM GIVENS
Date: 9-12-90

CITY OF BLOOMINGTON
CITY WIDE ARCHITECTURAL AND HISTORICAL SURVEY
PHASE I AREA

Address: 409 E. MILL ST.
BLOOMINGTON, IL.

Present Owner: KIZZIE EAST

Parcel Number: 21-04-462-005

Historical Name: _____

Construction Date: CIRCA 1890

Photo: Roll No. 9 Frame No. 7

Architect/
Builder: _____



Materials: WOOD FRAME & TRIM,
ALUMINUM SIDING, BRICK FOUNDATION & CHIMNEY

Overall shape or plan, number of stories and roof shape: 1 1/2 STORY GABLE FRONT
& WING

Subsidiary Buildings: _____

Condition: (See definition on reverse)
Excellent _____; Good ; Deteriorated _____.

Describe major physical changes from original construction: SIDING APPLIED

Potential National Register:
a. Individually (yes/no) NO
b. As a part of a district (yes/no) N/D
c. Explain rationale for potential designation - specify criteria A, B, C, D, or combination of any.

Comments: Is the building common, special or unique (one-of-a-kind) in any regard and specify feature(s) and/or historical associations.

Surveyor: WILLIAM BUEENIS
Date: 9-12-90

CITY OF BLOOMINGTON
CITY WIDE ARCHITECTURAL AND HISTORICAL SURVEY
PHASE I AREA

Address: 410 E. MILL ST.
BLOOMINGTON, IL.

Present Owner: DANIEL SCARBEARY

Parcel Number: 21-04-460-014

Historical Name: _____

Construction Date: CIRCA 1890

Photo: Roll No. 9 Frame No. 14



Architect/
Builder: _____

Materials: WOOD FRAME & TRIM,
ARTIFICIAL SIDING, BRICK FOUNDATION & CHIMNEY

Overall shape or plan, number of stories and roof shape: 1 STORY CROSS GABLED
VICTORIAN

Subsidiary Buildings: _____

Condition: (See definition on reverse)

Excellent _____; Good ; Deteriorated _____.

Describe major physical changes from original construction: _____

Potential National Register:

- a. Individually (yes/no) NO
b. As a part of a district (yes/no) NO
c. Explain rationale for potential designation - specify criteria A, B, C, D, or combination of any.

Comments: Is the building common, special or unique (one-of-a-kind) in any regard and specify feature(s) and/or historical associations.

Surveyor: WILLIAM OWENS
Date: 9-12-90

CITY OF BLOOMINGTON
CITY WIDE ARCHITECTURAL AND HISTORICAL SURVEY
PHASE I AREA

Address: 411 E. MILL ST.
BLOOMINGTON, IL
Present Owner: KREG & SHERAL WOOD
RODNEY CROSTER
Parcel Number: 21-04-462-006
Historical Name: _____
Construction Date: CIRCA 1895
Photo: Roll No. 9 Frame No. 8
Architect/
Builder: _____

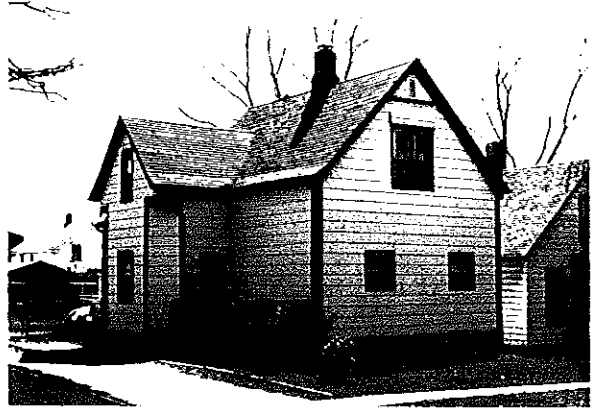

Materials: WOOD FRAME & TRIM
ALUMINUM SIDING, PARGETED BRICK FOUNDATION
& CHIMNEY

Overall shape or plan, number of stories and roof shape: T-SHAPED, 2 STORY VICTORIAN
WITH SIDE GABLED CENTRAL BLOCK, WITH LOWER FRONT GABLED WING

Subsidiary Buildings: _____

Condition: (See definition on reverse)
Excellent ; Good ; Deteriorated .

Describe major physical changes from original construction: ORIGINAL PORCH & DETAILS
MISSING, WINDOWS CHANGED

Potential National Register:
a. Individually (yes/no) NO
b. As a part of a district (yes/no) NO
c. Explain rationale for potential designation - specify criteria A, B, C, D, or combination of any.

Comments: Is the building common, special or unique (one-of-a-kind) in any regard and specify feature(s) and/or historical associations.

Surveyor: WILLIAM GIVENS
Date: 9-12-98

CITY OF BLOOMINGTON
CITY WIDE ARCHITECTURAL AND HISTORICAL SURVEY
PHASE I AREA

Address: 412 E. MILL ST.
BLOOMINGTON, IL

Present Owner: ANNA ARMSTRONG

Parcel Number: 21-04-460-015

Historical Name: _____

Construction Date: _____

Photo: Roll No. 9 Frame No. 15



Architect/
Builder: _____

Materials: WOOD FRAME & TRIM,
ASPHALT COMPOSITION SIDING, BRICK FOUNDATION
& CHIMNEY

Overall shape or plan, number of stories and roof shape: 1 1/2 STORY GABLE FRONT-
AND -WING

Subsidiary Buildings: GARAGE

Condition: (See definition on reverse)

Excellent _____; Good ; Deteriorated _____.

Describe major physical changes from original construction: SIDING APPLIED

Potential National Register:

- a. Individually (yes/no) NO
- b. As a part of a district (yes/no) NO
- c. Explain rationale for potential designation - specify criteria A, B, C, D, or combination of any.

Comments: Is the building common, special or unique (one-of-a-kind) in any regard and specify feature(s) and/or historical associations.

Surveyor: WILLIAM GIVENS
Date: 9-12-98

CITY OF BLOOMINGTON
CITY WIDE ARCHITECTURAL AND HISTORICAL SURVEY
PHASE I AREA

Address: 413 E. MILL ST.
BLOOMINGTON, IL
Present Owner: JOE & CANDY
ELEANOR HORINE
Parcel Number: 21-04-462-007
Historical Name: _____
Construction Date: CIRCA 1895
Photo: Roll No. 9 Frame No. 9
Architect/
Builder: _____



Materials: WOOD FRAME,
ALUMINUM SIDING & TRIM, BRICK FOUNDATION UNDER
HOUSE, BLOCK ON PORCH

Overall shape or plan, number of stories and roof shape: _____

Subsidiary Buildings: GARAGE

Condition: (See definition on reverse)
Excellent ____; Good ; Deteriorated ____.

Describe major physical changes from original construction: SIDING APPLIED, CASEMENT
WINDOWS IN FRONT GABLE 2ND FLOOR, PORCH APPEARS TO
HAVE BEEN UPDATED OR ADDED LATER

Potential National Register:
a. Individually (yes/no) NO
b. As a part of a district (yes/no) NO
c. Explain rationale for potential designation - specify criteria A, B, C, D, or combination of any.

Comments: Is the building common, special or unique (one-of-a-kind) in any regard and specify feature(s) and/or historical associations.

Surveyor: WILLIAM GIVENS
Date: 9-12-90

CITY OF BLOOMINGTON
CITY WIDE ARCHITECTURAL AND HISTORICAL SURVEY
PHASE I AREA

Address: 601 E. MILL ST.
BLOOMINGTON, IL.

Present Owner: LEONARD VANN

Parcel Number: 21-04-463-001

Historical Name: _____

Construction Date: CIRCA 1895

Photo: Roll No. 9 Frame No. 16

Architect/
Builder: _____



Materials: WOOD FRAME & TRIM,
ARTIFICIAL SIDING, BRICK FOUNDATION & CHIMNEY

Overall shape or plan; number of stories and roof shape: IRREGULAR SHAPED CROSS
GABLED PLAN, 1 1/2 STORY WITH GABLE FRONT

Subsidiary Buildings: GARAGE

Condition: (See definition on reverse)

Excellent _____; Good ; Deteriorated _____.

Describe major physical changes from original construction: SIDING APPLIED, FRONT
PORCH ALTERED

Potential National Register:

- a. Individually (yes/no) NO
- b. As a part of a district (yes/no) NO
- c. Explain rationale for potential designation - specify criteria A, B, C, D, or combination of any.

Comments: Is the building common, special or unique (one-of-a-kind) in any regard and specify feature(s) and/or historical associations.

Surveyor: WILLIAM GIVENS
Date: 9-12-90

CITY OF BLOOMINGTON
CITY WIDE ARCHITECTURAL AND HISTORICAL SURVEY
PHASE I AREA

Address: 603 E. MILL ST.

Present Owner: BLOOMINGTON, IL
DAVID & BECKY RAINY
~~DENNIS SHELTON~~

Parcel Number: 21-04-463-002

Historical Name: _____

Construction Date: CIRCA 1895

Photo: Roll No. 9 Frame No. 17

Architect/
Builder: _____



Materials: WOOD FRAME & TRIM,
ARTIFICIAL SIDING, PARGETED FOUNDATION

Overall shape or plan, number of stories and roof shape: T-SHAPED PLAN, 1 1/2 STORY
GABLE FRONT WITH LOWER GABLED ADDITION AT RIGHT ANGLE ON REAR

Subsidiary Buildings: _____

Condition: (See definition on reverse)

Excellent _____; Good ; Deteriorated _____.

Describe major physical changes from original construction: SIDING APPLIED, ORIGINAL
PORCH REPLACED

Potential National Register:

- a. Individually (yes/no) NO
- b. As a part of a district (yes/no) NO
- c. Explain rationale for potential designation - specify criteria A, B, C, D, or combination of any.

Comments: Is the building common, special or unique (one-of-a-kind) in any regard and specify feature(s) and/or historical associations.

Surveyor: WILLIAM GIUENS
Date: 9-12-90

CITY OF BLOOMINGTON
CITY WIDE ARCHITECTURAL AND HISTORICAL SURVEY
PHASE I AREA

Address: 606 E. MILL ST.
BLOOMINGTON, IL.

Present Owner: RICHARD SCALF

Parcel Number: 21-04-461-011

Historical Name: _____

Construction Date: CIRCA 1895

Photo: Roll No. 9 Frame No. 18

Architect/
Builder: _____



Materials: WOOD FRAME & TRIM,
ARTIFICIAL SIDING, BRICK FOUNDATION & CHIMNEY

Overall shape or plan, number of stories and roof shape: L-SHAPED GABLE FRONT
FAMILY WITH LOWER GABLED ADDITION ON REAR. 1 1/2 STORIES

Subsidiary Buildings: _____

Condition: (See definition on reverse)

Excellent _____; Good ; Deteriorated _____.

Describe major physical changes from original construction: SIDING APPLIED

Potential National Register:

- a. Individually (yes/no) NO
b. As a part of a district (yes/no) NO
c. Explain rationale for potential designation - specify criteria A, B, C, D, or combination of any.

Comments: Is the building common, special or unique (one-of-a-kind) in any regard and specify feature(s) and/or historical associations.

Surveyor: WILLIAM OWENS
Date: 7-12-90

CITY OF BLOOMINGTON
CITY WIDE ARCHITECTURAL AND HISTORICAL SURVEY
PHASE I AREA

Address: 607 E. MILL ST.
BLOOMINGTON, IL.

Present Owner: GILBERT HOOVER

Parcel Number: 21-04-463-003

Historical Name: _____

Construction Date: CIRCA 1990

Photo: Roll No. 9 Frame No. 19



Architect/
Builder: _____

Materials: WOOD FRAME, ARTIFICIAL
SIDING, SOME PLYWOOD SIDING, BRICK FOUNDATIONS

Overall shape or plan, number of stories and roof shape: 2 STORY GABLE FRONT-AND-
WING FAMILY WITH 1 STORY GABLED WING

Subsidiary Buildings: _____

Condition: (See definition on reverse)

Excellent ____; Good ; Deteriorated ____.

Describe major physical changes from original construction: SIDING APPLIED,
PORCH ALTERED

Potential National Register:

- a. Individually (yes/no) NO
- b. As a part of a district (yes/no) NO
- c. Explain rationale for potential designation - specify criteria A, B, C, D, or combination of any.

Comments: Is the building common, special or unique (one-of-a-kind) in any regard and specify feature(s) and/or historical associations.

Surveyor: WILLIAM SILVER'S
Date: 9-12-90

CITY OF BLOOMINGTON
CITY WIDE ARCHITECTURAL AND HISTORICAL SURVEY
PHASE I AREA

Address: 608 E. MILL ST.
BLOOMINGTON, IL.

Present Owner: JACQUELINE KNUTH

Parcel Number: 21-04-461-012

Historical Name: _____

Construction Date: CIRCA 1895

Photo: Roll No. 9 Frame No. 20

Architect/
Builder: _____



Materials: WOOD FRAME & TRIM,
ASBESTOS SIDING, SOME ALUMINUM SIDING,
BRICK FOUNDATION

Overall shape or plan, number of stories and roof shape: 1 1/2 STORY CROSS GABLED
VICTORIAN

Subsidiary Buildings: GARAGE

Condition: (See definition on reverse)

Excellent ___; Good ; Deteriorated ___.

Describe major physical changes from original construction: CRAFTSMAN STYLE PORCH
ADDED OR UPDATED, SIDING APPLIED

Potential National Register:

- a. Individually (yes/no) NO
b. As a part of a district (yes/no) NO
c. Explain rationale for potential designation - specify criteria A, B, C, D, or combination of any.

Comments: Is the building common, special or unique (one-of-a-kind) in any regard and specify feature(s) and/or historical associations.

Surveyor: WILLIAM OWENS
Date: 9-12-90

CITY OF BLOOMINGTON
CITY WIDE ARCHITECTURAL AND HISTORICAL SURVEY
PHASE I AREA

Address: 609 E. MILL ST.
BLOOMINGTON, IL.
Present Owner: VERNON PRATER
Parcel Number: 21-04-463-004
Historical Name: _____

Construction Date: CIRCA 1895
Photo: Roll No. 9 Frame No. 21



Architect/
Builder: _____

Materials: WOOD FRAME & TRIM,
ALUMINUM SIDING, BRICK CHIMNEY & FOUNDATION

Overall shape or plan, number of stories and roof shape: T-SHAPE, 1 STORY GABLE
FRONT FAMILY WITH LOWER REAR ADDITION

Subsidiary Buildings: GARAGE

Condition: (See definition on reverse)
Excellent _____; Good ; Deteriorated _____.

Describe major physical changes from original construction: SIDING APPLIED

Potential National Register:
a. Individually (yes/no) NO
b. As a part of a district (yes/no) NO
c. Explain rationale for potential designation - specify criteria A, B, C, D, or combination of any.

Comments: Is the building common, special or unique (one-of-a-kind) in any regard and specify feature(s) and/or historical associations.

Surveyor: WILLIAM GIVENS
Date: 9-13-90

CITY OF BLOOMINGTON
CITY WIDE ARCHITECTURAL AND HISTORICAL SURVEY
PHASE I AREA

Address: 610 E. MILL ST.

BLOOMINGTON, IL

Present Owner: LYNN CARLILE

Parcel Number: 21-04-461-013

Historical Name: _____

Construction Date: CIRCA 1895

Photo: Roll No. 9 Frame No. 22



Architect/
Builder: _____

Materials: WOOD FRAME & LATTICE,
ALUMINUM SIDING, BRICK PIERS & FOUNDATION

Overall shape or plan, number of stories and roof shape: 1 STORY, 2-SHAPED GABLE
ROOF WITH DOMINANT FRONT GABLE & FULL WIDTH PORCH

Subsidiary Buildings: GARAGE

Condition: (See definition on reverse)

Excellent _____; Good ; Deteriorated _____.

Describe major physical changes from original construction: SIDING APPLIED

Potential National Register:

- a. Individually (yes/no) NO
- b. As a part of a district (yes/no) NO
- c. Explain rationale for potential designation - specify criteria A, B, C, D, or combination of any.

Comments: Is the building common, special or unique (one-of-a-kind) in any regard and specify feature(s) and/or historical associations.

Surveyor: WILLIAM GIVENS
Date: 9-13-90

CITY OF BLOOMINGTON
CITY WIDE ARCHITECTURAL AND HISTORICAL SURVEY
PHASE I AREA

Address: 611 E. MILL ST.
BLOOMINGTON, IL

Present Owner: BILLY PRATHER

Parcel Number: 21-04-463-005

Historical Name: _____

Construction Date: CIRCA 1895

Photo: Roll No. 9 Frame No. 23

Architect/
Builder: _____



Materials: WOOD FRAME & TRIM,
WOOD SIDING ON FRONT PORCH, ALUMINUM ON HOUSE,
BRICK CHIMNEY, PARGETED FOUNDATION

Overall shape or plan, number of stories and roof shape: 1 STORY GABLE FRONT
WITH GABLED PORCH ENCLOSED FOR ROOM ADDITION, LOWER ADDITION ON REAR

Subsidiary Buildings: GARAGE

Condition: (See definition on reverse)

Excellent _____; Good ; Deteriorated _____.

Describe major physical changes from original construction: FRONT PORCH ENCLOSED
FOR ROOM ADDITION, SIDING APPLIED

Potential National Register:

- a. Individually (yes/no) NO
- b. As a part of a district (yes/no) NO
- c. Explain rationale for potential designation - specify criteria A, B, C, D, or combination of any.

Comments: Is the building common, special or unique (one-of-a-kind) in any regard and specify feature(s) and/or historical associations.

Surveyor: WILLIAM GIVENS
Date: 9-13-90

CITY OF BLOOMINGTON
CITY WIDE ARCHITECTURAL AND HISTORICAL SURVEY
PHASE I AREA

Address: 612 E. MILL ST
BLOOMINGTON, IL

Present Owner: RAY HEINNCH

Parcel Number: 21-04-461-014

Historical Name: _____

Construction Date: 1905-1920

Photo: Roll No. 9 Frame No. 24



Architect/
Builder: _____

Materials: WOOD FRAME, CLAPBOARDS
& TRIM, BLOCK FOUNDATION, BRICK PIERS

Overall shape or plan, number of stories and roof shape: IRREGULAR T-SHAPED, 1STORY
CROSS GABLED CRAFTSMAN

Subsidiary Buildings: _____

Condition: (See definition on reverse)

Excellent _____; Good ; Deteriorated _____.

Describe major physical changes from original construction: CHANGES IN FRONT WINDOW
& DOOR

Potential National Register:

- a. Individually (yes/no) NO
- b. As a part of a district (yes/no) YES
- c. Explain rationale for potential designation - specify criteria A, B, C, D, or combination of any.

C

Comments: Is the building common, special or unique (one-of-a-kind) in any regard and specify feature(s) and/or historical associations.

Surveyor: WILLIAM GIVERS
Date: 9-13-90

CITY OF BLOOMINGTON
CITY WIDE ARCHITECTURAL AND HISTORICAL SURVEY
PHASE I AREA

Address: 613 E. MILL ST.
BLOOMINGTON, IL

Present Owner: GARY AYERS

Parcel Number: 21-04-463-006

Historical Name: _____

Construction Date: CIRCA 1887

Photo: Roll No. 9 Frame No. 25

Architect/
Builder: _____

Materials: WOOD FRAME & TRIM,
ALUMINUM SIDING, BRICK FOUNDATION

Overall shape or plan, number of stories and roof shape: 1 1/2 STORY GABLE FRONT
FAMILY

Subsidiary Buildings: _____

Condition: (See definition on reverse)

Excellent _____; Good ; Deteriorated _____.

Describe major physical changes from original construction: SIDING APPLIED, PORCH
ENCLOSED

Potential National Register:

- a. Individually (yes/no) NO
b. As a part of a district (yes/no) NO
c. Explain rationale for potential designation - specify criteria A, B, C, D, or combination of any.

Comments: Is the building common, special or unique (one-of-a-kind) in any regard and specify feature(s) and/or historical associations.

Surveyor: WILLIAM GIVEN'S
Date: 9-13-90



CITY OF BLOOMINGTON
CITY WIDE ARCHITECTURAL AND HISTORICAL SURVEY
PHASE I AREA

Address: 614 E. MILL ST.
BLOOMINGTON, IL.

Present Owner: _____

Parcel Number: 21-04-461-015

Historical Name: _____

Construction Date: CIRCA 1890

Photo: Roll No. 9 Frame No. 26

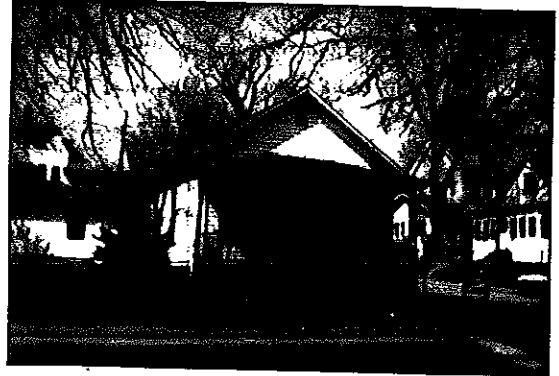

Architect/
Builder: _____

Materials: WOOD FRAME, CLAPBOARDS
& TRIM, BRICK FOUNDATION & CHIMNEY

Overall shape or plan, number of stories and roof shape: 6 1 STORY, GABLE FRONT
FAMILY

Subsidiary Buildings: _____

Condition: (See definition on reverse)

Excellent ____; Good ; Deteriorated ____.

Describe major physical changes from original construction: FRONT PORCH ALTERED

Potential National Register:

- a. Individually (yes/no) NO
b. As a part of a district (yes/no) NO
c. Explain rationale for potential designation - specify criteria A, B, C, D, or combination of any.

Comments: Is the building common, special or unique (one-of-a-kind) in any regard and specify feature(s) and/or historical associations. COMMON BUT COULD BE CONTRIBUTING WITH SOME RESTORATION WORK ON PORCH & FRONT ENTRY

Surveyor: WILLIAM GIVEN'S
Date: 9-13-90

DEFINITIONS FOR CONDITION:

- EXCELLENT - All original architectural details are apparently intact and major elements (foundations, walls, windows and roof) are in repair.
- GOOD - Almost all of the elements characterizing "EXCELLENT" but missing some original details and requiring some work but not stabilization.
- DETERIORATED - All or some major elements (foundations, walls, windows and roof) require replacement. Original architectural details may or may not still be present.

CRITERIA FOR EVALUATION OF NATIONAL REGISTER POTENTIAL:

The quality of significance in American history, architecture, archeology, engineering and culture is present in districts, sites, buildings, structures and objects that possess integrity of location, setting, design, materials, workmanship, feeling and association:

- A. that are associated with events that have made a significant contribution to the broad patterns of our history; or
- B. that are associated with the lives of persons significant in our past; or
- C. that embody the distinctive characteristics of a type, period or method of construction, or that represent the work of a master, or that possess high artistic values, or that represent a significant and distinguishable entity whose components may lack individual distinction; or
- D. that have yielded, or may be likely to yield, information important in prehistory or history.

CITY OF BLOOMINGTON
CITY WIDE ARCHITECTURAL AND HISTORICAL SURVEY
PHASE I AREA

Address: 1 FELTON PL.
BLOOMINGTON, IL.

Present Owner: RUTH COLEMAN

Parcel Number: 21-04-485-001

Historical Name: _____

Construction Date: CIRCA 1920-35

Photo: Roll No. 9 Frame No. 27

Architect/
Builder: _____

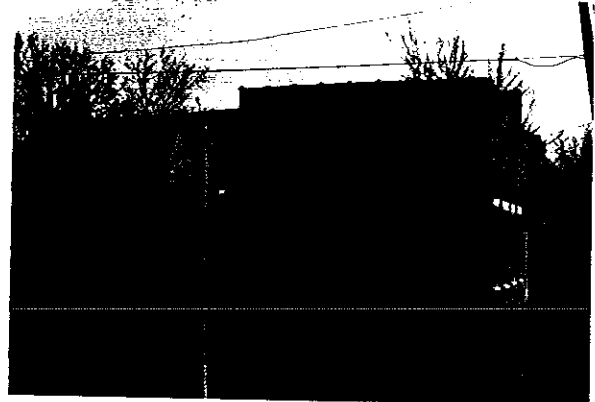

Materials: CONCRETE FLOOR,
CONCRETE BLOCK & SOME BRICK WALLS. WOOD WINDOWS
AND DOORS.

Overall shape or plan, number of stories and roof shape: SQUARE SHAPED, 1 STORY
FLAT ROOFED

Subsidiary Buildings: _____

Condition: (See definition on reverse)
Excellent ____; Good ____; Deteriorated

Describe major physical changes from original construction: _____

Potential National Register:
a. Individually (yes/no) NO
b. As a part of a district (yes/no) NO
c. Explain rationale for potential designation - specify criteria A, B, C, D, or combination of any.

Comments: Is the building common, special or unique (one-of-a-kind) in any regard and specify feature(s) and/or historical associations.

Surveyor: WILLIAM GIVENS
Date: 9-13-90

CITY OF BLOOMINGTON
CITY WIDE ARCHITECTURAL AND HISTORICAL SURVEY
PHASE I AREA

Address: 2 FELTON PL.
BLOOMINGTON, IL.

Present Owner: DONALD FLEMING

Parcel Number: 21-04-482-018

Historical Name: _____

Construction Date: CIRCA 1910

Photo: Roll No. 9 Frame No. 28



Architect/
Builder: _____

Materials: WOOD FRAME, ALUMINUM
SIDING, FOUNDATION APPEARS TO BE COVERED WITH A ^{CUT} STONE
LOOK ALIKE MATERIAL.

Overall shape or plan, number of stories and roof shape: 2 1/2 STORY, GABLE FRONT
CRAFTSMAN WITH 1 STORY FULL WIDTH PORCH

Subsidiary Buildings: GARAGE

Condition: (See definition on reverse)
Excellent _____; Good ; Deteriorated _____.

Describe major physical changes from original construction: COVER-ALL SIDING JOB,
FOUNDATION COVERED, FRONT PORCH ENCLOSED

Potential National Register:
a. Individually (yes/no) NO
b. As a part of a district (yes/no) NO
c. Explain rationale for potential designation - specify criteria A, B, C, D, or combination of any.

Comments: Is the building common, special or unique (one-of-a-kind) in any regard and specify feature(s) and/or historical associations.

Surveyor: WILLIAM GIOVENIS
Date: 9-13-90

CITY OF BLOOMINGTON
CITY WIDE ARCHITECTURAL AND HISTORICAL SURVEY
PHASE I AREA

Address: 3 FELTON PL.
BLOOMINGTON, IL.

Present Owner: WILLIAM PHILLIPS

Parcel Number: 21-04-485-002

Historical Name: _____

Construction Date: _____

Photo: Roll No. 10 Frame No. 1

Architect/
Builder: _____



Materials: BRICK FRONT, STEEL
SIDING COVERS OTHER FACADES

Overall shape or plan, number of stories and roof shape: DEEP RECTANGULAR 1 STORY
COMMERCIAL TYPE BUILDING WITH PARAPET FRONT, ARCHED ROOF

Subsidiary Buildings: _____

Condition: (See definition on reverse)

Excellent _____; Good ; Deteriorated _____.

Describe major physical changes from original construction: SIDING APPLIED,
FRONT ENTRY ALTERED

Potential National Register:

- a. Individually (yes/no) NO
- b. As a part of a district (yes/no) NO
- c. Explain rationale for potential designation - specify criteria A, B, C, D, or combination of any.

Comments: Is the building common, special or unique (one-of-a-kind) in any regard and specify feature(s) and/or historical associations.

Surveyor: WILLIAM GILBERTS
Date: 9-13-90

CITY OF BLOOMINGTON
CITY WIDE ARCHITECTURAL AND HISTORICAL SURVEY
PHASE I AREA

Address: 4 FELTON PL.
BLOOMINGTON, I.L.
Present Owner: DOROTHY DENTON
Parcel Number: 21-04-482-019
Historical Name: FORREST DENTON HOUSE
Construction Date: 1941
Photo: Roll No. 10 Frame No. 2



Architect/
Builder: JOHN R. RAYDON &
FORREST DENTON (BUILDERS)
BOND STONE

Materials: MASONRY BLOCK, SOME BRICK, WOOD TRIM

overall shape or plan, number of stories and roof shape: 1 STORY CROSS GABLED
CRAFTSMAN INFLUENCED

Subsidiary Buildings: _____

Condition: (See definition on reverse)
Excellent ; Good ; Deteriorated .

Describe major physical changes from original construction: _____

Potential National Register:
a. Individually (yes/no) NO
b. As a part of a district (yes/no) YES
c. Explain rationale for potential designation - specify criteria A, B, C, D, or combination of any.
C

Comments: Is the building common, special or unique (one-of-a-kind) in any regard and specify feature(s) and/or historical associations.

Surveyor: WILLIAM GWENTH
Date: 9-13-40

CITY OF BLOOMINGTON
CITY WIDE ARCHITECTURAL AND HISTORICAL SURVEY
PHASE I AREA

Address: 5 FELTON PL.
BLOOMINGTON, IL

Present Owner: WILBERT WINKELMAN

Parcel Number: 21-04-485-003

Historical Name: _____

Construction Date: CIRCA 1953

Photo: Roll No. 10 Frame No. 3

Architect/
Builder: _____



Materials: WOOD FRAME, ARTIFICIAL
SIDING, PARGE-TED FOUNDATION, BLOCK STROP

Overall shape or plan, number of stories and roof shape: L-SHAPED, 1 STORY
CROSS GABLED RANCH

Subsidiary Buildings: _____

Condition: (See definition on reverse)

Excellent _____; Good ; Deteriorated _____.

Describe major physical changes from original construction: _____

Potential National Register:

- a. Individually (yes/no) NO
b. As a part of a district (yes/no) NO
c. Explain rationale for potential designation - specify criteria A, B, C, D, or combination of any.

Comments: Is the building common, special or unique (one-of-a-kind) in any regard and specify feature(s) and/or historical associations.

Surveyor: WILLIAM GIVENS
Date: 9-13-90

CITY OF BLOOMINGTON
CITY WIDE ARCHITECTURAL AND HISTORICAL SURVEY
PHASE I AREA

Address: 6 FELTON PL.
BLOOMINGTON, IL

Present Owner: ETHEL BABB

Parcel Number: 21-04-482-020

Historical Name: _____

Construction Date: CIRCA 1905-1928

Photo: Roll No. 10 Frame No. 4



Architect/
Builder: _____

Materials: WOOD FRAME & TRIM,
ASBESTOS SIDING, CONCRETE PORCH, SOME
ALUMINUM SIDING TRIM

Overall shape or plan, number of stories and roof shape: 2 1/2 STORY 4 SQUARE
WITH HIPPED ROOF

Subsidiary Buildings: GARAGE

Condition: (See definition on reverse)

Excellent ___; Good ; Deteriorated ___.

Describe major physical changes from original construction: PORCH REPLACED,
SIDING APPLIED

Potential National Register:

- a. Individually (yes/no) NO
- b. As a part of a district (yes/no) NO
- c. Explain rationale for potential designation - specify criteria A, B, C, D, or combination of any.

Comments: Is the building common, special or unique (one-of-a-kind) in any regard and specify feature(s) and/or historical associations.

Surveyor: WILLIAM BIVENS
Date: 9-13-90

CITY OF BLOOMINGTON
CITY WIDE ARCHITECTURAL AND HISTORICAL SURVEY
PHASE I AREA

Address: 7 FELTON PL.

BLOOMINGTON, IL

Present Owner: JAMES BURTIS

Parcel Number: 21-04-485-004

Historical Name: _____

Construction Date: CIRCA 1953

Photo: Roll No. 10 Frame No. 5



Architect/
Builder: _____

Materials: WOOD FRAME, BLOCK
FOUNDATION, ARTIFICIAL SIDING

Overall shape or plan, number of stories and roof shape: 1 STORY ^{SIDE} GABLED RANCHA
STYLE HOUSE

Subsidiary Buildings: GARAGE

Condition: (See definition on reverse)

Excellent _____; Good ; Deteriorated _____.

Describe major physical changes from original construction: _____

Potential National Register:

- a. Individually (yes/no) NO
b. As a part of a district (yes/no) NO
c. Explain rationale for potential designation - specify criteria A, B, C, D, or combination of any.

Comments: Is the building common, special or unique (one-of-a-kind) in any regard and specify feature(s) and/or historical associations.

Surveyor: WILLIAM GIVENS
Date: 9-13-90

CITY OF BLOOMINGTON
CITY WIDE ARCHITECTURAL AND HISTORICAL SURVEY
PHASE I AREA

Address:

8 FELTON PL.
BLOOMINGTON, IL

Present Owner:

L.P. MCCONNELL

Parcel Number:

21-04-482-02T 026

Historical Name:

Construction Date:

CROA 1953

Photo:

Roll No. 10 Frame No. 6

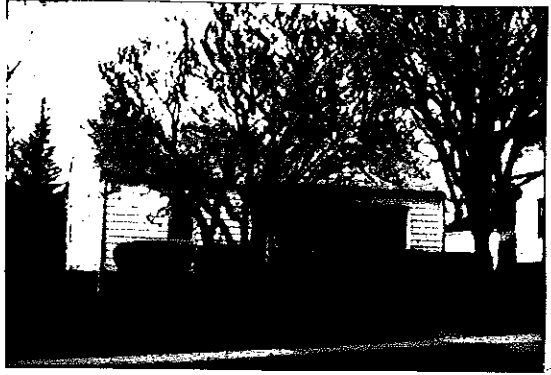

Architect/
Builder:

Materials:

WOOD FRAME, ALUMINUM
SIDING, BLOCK FOUNDATION, CONCRETE PORCH

Overall shape or plan, number of stories and roof shape:

1 STORY SIDE GABLED
RANCH

Subsidiary Buildings:

Condition: (See definition on reverse)

Excellent ; Good ; Deteriorated .

Describe major physical changes from original construction:

Potential National Register:

- a. Individually (yes/no) NO
b. As a part of a district (yes/no) NO
c. Explain rationale for potential designation - specify criteria A, B, C, D, or combination of any.

Comments: Is the building common, special or unique (one-of-a-kind) in any regard and specify feature(s) and/or historical associations.

Surveyor:

WILLIAM GIVENS

Date:

9-13-90

CITY OF BLOOMINGTON
CITY WIDE ARCHITECTURAL AND HISTORICAL SURVEY
PHASE I AREA

Address: 9 FELTON PL.
BLOOMINGTON, IL

Present Owner: _____

Parcel Number: 21-04-485-016

Historical Name: _____

Construction Date: _____

Photo: Roll No. 10 Frame No. 7

Architect/
Builder: _____



Materials: WOOD FRAME, ALUMINUM
SIDING, BLOCK FOUNDATION

Overall shape or plan, number of stories and roof shape: 1 1/2 STORY SIDE GABLED
MASSED PLAN (CAPE COD WITHOUT DORMERS)

Subsidiary Buildings: GARAGE

Condition: (See definition on reverse)

Excellent ; Good ; Deteriorated .

Describe major physical changes from original construction: ALUMINUM SIDED, PORCH
MAY HAVE BEEN UPDATED

Potential National Register:

- a. Individually (yes/no) NO
- b. As a part of a district (yes/no) NO
- c. Explain rationale for potential designation - specify criteria A, B, C, D, or combination of any.

Comments: Is the building common, special or unique (one-of-a-kind) in any regard and specify feature(s) and/or historical associations.

Surveyor: WILLIAM GUENS
Date: 9-13-90

CITY OF BLOOMINGTON
CITY WIDE ARCHITECTURAL AND HISTORICAL SURVEY
PHASE I AREA

Address: 10 FELTON PL.
BLOOMINGTON, IL

Present Owner: JAMES BOOKOUT

Parcel Number: 21-4-482-022

Historical Name: _____

Construction Date: CIRCA 1910

Photo: Roll No. 10 Frame No. 8

Architect/
Builder: _____



Materials: WOOD FRAME & SOME TRIM,
BRICK FOUNDATION, ALUMINUM SIDING

Overall shape or plan, number of stories and roof shape: 2 1/2 STORY 4 SQUARE
WITH HIPPED ROOF

Subsidiary Buildings: GARAGE

Condition: (See definition on reverse)

Excellent _____; Good ; Deteriorated _____.

Describe major physical changes from original construction: SIDING APPLIED

Potential National Register:

- a. Individually (yes/no) NO
- b. As a part of a district (yes/no) NO
- c. Explain rationale for potential designation - specify criteria A, B, C, D, or combination of any.

Comments: Is the building common, special or unique (one-of-a-kind) in any regard and specify feature(s) and/or historical associations.

Surveyor: WILLIAM GIVENS
Date: 9-13-90

CITY OF BLOOMINGTON
CITY WIDE ARCHITECTURAL AND HISTORICAL SURVEY
PHASE I AREA

Address: 11 FELTON PL.
BLOOMINGTON, IL.

Present Owner: _____

Parcel Number: 21-04-485-016 ⁰⁰⁶

Historical Name: _____

Construction Date: CIRCA 1910

Photo: Roll No. 10 Frame No. 9



Architect/
Builder: _____

Materials: WOOD FRAME, CLAPBOARDS
& TRIM, BRICK FOUNDATION, STUCCO PIERS
ON PORCH

Overall shape or plan, number of stories and roof shape: 2 1/2 STORY 4 SQUARE
WITH HIPPED ROOF

Subsidiary Buildings: GARAGE

Condition: (See definition on reverse)
Excellent _____; Good ; Deteriorated _____.

Describe major physical changes from original construction: _____

Potential National Register:
a. Individually (yes/no) NO
b. As a part of a district (yes/no) YES
c. Explain rationale for potential designation - specify criteria A, B, C, D, or combination of any.
C

Comments: Is the building common, special or unique (one-of-a-kind) in any regard and specify feature(s) and/or historical associations.
COMMON

Surveyor: WILLIAM GIVENS
Date: 9-13-90

CITY OF BLOOMINGTON
CITY WIDE ARCHITECTURAL AND HISTORICAL SURVEY
PHASE I AREA

Address: 12 FELTOW PL.
BLOOMINGTON, IL

Present Owner: MARY WOLFE

Parcel Number: 21-04-482-023

Historical Name: _____

Construction Date: 1905-1928

Photo: Roll No. 10 Frame No. 10

Architect/Builder: _____



Materials: WOOD FRAME, ALUMINUM SIDING, STUCCO, PARGETED FOUNDATION

Overall shape or plan, number of stories and roof shape: 1 1/2 STORY SIDE GABLED CRAFTSMAN WITH SHED ROOF DORMER & GABLED PORCH

Subsidiary Buildings: _____

Condition: (See definition on reverse)

Excellent _____; Good ; Deteriorated _____.

Describe major physical changes from original construction: SIDING APPLIED

Potential National Register:

- a. Individually (yes/no) NO
- b. As a part of a district (yes/no) NO
- c. Explain rationale for potential designation - specify criteria A, B, C, D, or combination of any.

Comments: Is the building common, special or unique (one-of-a-kind) in any regard and specify feature(s) and/or historical associations.

Surveyor: WILLIAM GIVERS
Date: 9-13-90

CITY OF BLOOMINGTON
CITY WIDE ARCHITECTURAL AND HISTORICAL SURVEY
PHASE I AREA

Address: 13 FELTON PL.
BLOOMINGTON, IL.

Present Owner: CECIL WADE

Parcel Number: 21-04-485-007

Historical Name: _____

Construction Date: CIRCA 1895-1910

Photo: Roll No. 10 Frame No. 11



Architect/
Builder: _____

Materials: WOOD FRAME, CLAPBOARDS
& TRIM, BLOCK FOUNDATION

Overall shape or plan, number of stories and roof shape: 1 1/2 STORY CROSS GABLE
VICTORIAN WITH HIPPED CENTRAL BLOCK

Subsidiary Buildings: GARAGE

Condition: (See definition on reverse)

Excellent ___; Good ; Deteriorated ___.

Describe major physical changes from original construction: _____

Potential National Register:

- a. Individually (yes/no) NO
b. As a part of a district (yes/no) YES
c. Explain rationale for potential designation - specify criteria A, B, C, D, or combination of any.

C

Comments: Is the building common, special or unique (one-of-a-kind) in any regard and specify feature(s) and/or historical associations.

COMMON FORM

Surveyor: WILLIAM GIVENS

Date: 9-13-90

CITY OF BLOOMINGTON
CITY WIDE ARCHITECTURAL AND HISTORICAL SURVEY
PHASE I AREA

Address: 14 FELTON PL.
BLOOMINGTON, IL

Present Owner: ROBERT MORSE

Parcel Number: 21-04-482-024

Historical Name: _____

Construction Date: _____

Photo: Roll No. 10 Frame No. 12

Architect/
Builder: _____



Materials: WOOD FRAME, CLAPBOARDS
TRIM, BRICK FOUNDATION & PIERS ON PORCH

Overall shape or plan, number of stories and roof shape: 2 1/2 STORY 4 SQUARE
WITH HIPPED ROOF & GABLED FULL WIDTH PORCH

Subsidiary Buildings: _____

Condition: (See definition on reverse)

Excellent ____; Good ; Deteriorated ____.

Describe major physical changes from original construction: _____

Potential National Register:

- a. Individually (yes/no) NO
- b. As a part of a district (yes/no) YES
- c. Explain rationale for potential designation - specify criteria A, B, C, D, or combination of any.

C

Comments: Is the building common, special or unique (one-of-a-kind) in any regard and specify feature(s) and/or historical associations.

Surveyor: WILLIAM GIVENS
Date: _____

CITY OF BLOOMINGTON
CITY WIDE ARCHITECTURAL AND HISTORICAL SURVEY
PHASE I AREA

Address:

16 FELTON PL.
BLOOMINGTON, IL

Present Owner:

LAURENCE CARLIN

Parcel Number:

21-04-482-025

Historical Name:

Construction Date:

Photo:

Roll No. 10 Frame No. 13



Architect/
Builder:

Materials:

WOOD FRAME & TRIM,
ALUMINUM SIDING, BRICK FOUNDATION

Overall shape or plan, number of stories and roof shape:

1 1/2 STORY SIDE GABLED
CRAFTSMAN WITH GABLED FRONT FACING DORMER

Subsidiary Buildings:

GARAGE

Condition: (See definition on reverse)

Excellent ___; Good ; Deteriorated ___.

Describe major physical changes from original construction:

SIDING APPLIED

Potential National Register:

- a. Individually (yes/no) NO
- b. As a part of a district (yes/no) NO
- c. Explain rationale for potential designation - specify criteria A, B, C, D, or combination of any.

Comments: Is the building common, special or unique (one-of-a-kind) in any regard and specify feature(s) and/or historical associations.

Surveyor:

WILLIAM GIVENS

Date:

9-14-90

DEFINITIONS FOR CONDITION:

- EXCELLENT - All original architectural details are apparently intact and major elements (foundations, walls, windows and roof) are in repair.
- GOOD - Almost all of the elements characterizing "EXCELLENT" but missing some original details and requiring some work but not stabilization.
- DETERIORATED - All or some major elements (foundations, walls, windows and roof) require replacement. Original architectural details may or may not still be present.

CRITERIA FOR EVALUATION OF NATIONAL REGISTER POTENTIAL:

The quality of significance in American history, architecture, archeology, engineering and culture is present in districts, sites, buildings, structures and objects that possess integrity of location, setting, design, materials, workmanship, feeling and association:

- A. that are associated with events that have made a significant contribution to the broad patterns of our history; or
- B. that are associated with the lives of persons significant in our past; or
- C. that embody the distinctive characteristics of a type, period or method of construction, or that represent the work of a master, or that possess high artistic values, or that represent a significant and distinguishable entity whose components may lack individual distinction; or
- D. that have yielded, or may be likely to yield, information important in prehistory or history.

CITY OF BLOOMINGTON
CITY WIDE ARCHITECTURAL AND HISTORICAL SURVEY
PHASE I AREA

Address: 402 E. OAKLAND
BLOOMINGTON, IL

Present Owner: DONNA FINGERLE

Parcel Number: 21-04-462-010

Historical Name: _____

Construction Date: CIRCA 1900-1920

Photo: Roll No. 10 Frame No. 16

Architect/
Builder: _____

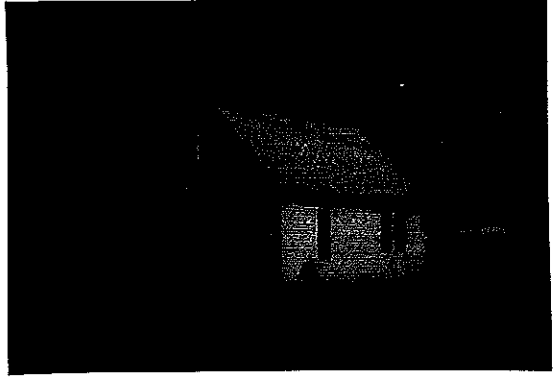

Materials: WOOD FRAME,
BLOCK FOUNDATION, ARTIFICIAL SIDING

Overall shape or plan, number of stories and roof shape: 2 STORY GABLE FRONT
FAMILY

Subsidiary Buildings: NONE

Condition: (See definition on reverse)

Excellent _____; Good ; Deteriorated _____.

Describe major physical changes from original construction: SIDING APPLIED, PORCH
ALTERED

Potential National Register:

- a. Individually (yes/no) NO
- b. As a part of a district (yes/no) NO
- c. Explain rationale for potential designation - specify criteria A, B, C, D, or combination of any.

Comments: Is the building common, special or unique (one-of-a-kind) in any regard and specify feature(s) and/or historical associations.

Surveyor: WILLIAM GIVEN'S
Date: 8-30-90

CITY OF BLOOMINGTON
CITY WIDE ARCHITECTURAL AND HISTORICAL SURVEY
PHASE I AREA

Address: 404 E. OAKLAND
BLOOMINGTON, IL

Present Owner: LOUIS STARCEVIC

Parcel Number: 21-04-462-011

Historical Name: WILLIAM & VIDUA PAGE RESIDENCE

Construction Date: CIRCA 1905-20

Photo: Roll No. 10 Frame No. 17

Architect/
Builder: _____

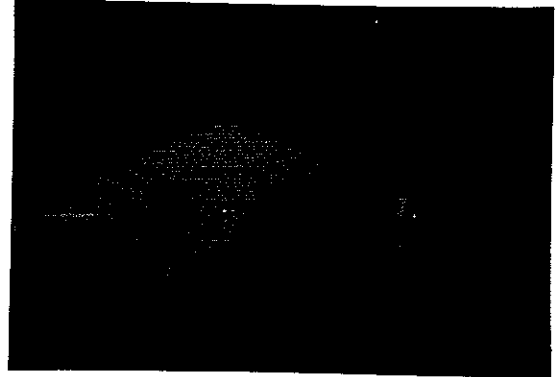

Materials: WOOD FRAME, BLOCK
FOUNDATION, ARTIFICIAL SIDING

Overall shape or plan, number of stories and roof shape: 1 STORY, GABLE FRONT,

Subsidiary Buildings: NONE

Condition: (See definition on reverse)
Excellent ____; Good ; Deteriorated ____.

Describe major physical changes from original construction: SIDING APPLIED CIRCA 1989,
FRONT ROOM ENLARGED 1955-59 ALTERING ORIGINAL L-SHAPED
STREET FACADE APPEARANCE. ORIGINALLY HOUSE WAS PROBABLY MORE
CRAFTSMAN INFLUENCED.

Potential National Register:

a. Individually (yes/no) NO

b. As a part of a district (yes/no) NO

c. Explain rationale for potential designation - specify criteria A, B, C, D, or combination of any.

Comments: Is the building common, special or unique (one-of-a-kind) in any regard and specify feature(s) and/or historical associations.

Surveyor: WILLIAM GAVENS

Date: 8-30-90

CITY OF BLOOMINGTON
CITY WIDE ARCHITECTURAL AND HISTORICAL SURVEY
PHASE I AREA

Address: 406 1/2 E. OAKLAND
BLOOMINGTON, IL.

Present Owner: LULU MOULDEN

Parcel Number: 21-04-462-013

Historical Name: _____

Construction Date: _____

Photo: Roll No. 10 Frame No. 18

Architect/
Builder: _____



Materials: WOOD FRAME & TRIM
BRICK FOUNDATION ARTIFICIAL SIDING

Overall shape or plan, number of stories and roof shape: 1 STORY GABLE FRONT
FAMILY WITH LOWER FULL WIDTH GABLED PORCH

Subsidiary Buildings: _____

Condition: (See definition on reverse)

Excellent ____; Good ; Deteriorated ____.

Describe major physical changes from original construction: PORCH ENCLOSED,
SIDING APPLIED

Potential National Register:

- a. Individually (yes/no) NO
- b. As a part of a district (yes/no) NO
- c. Explain rationale for potential designation - specify criteria A, B, C, D, or combination of any.

Comments: Is the building common, special or unique (one-of-a-kind) in any regard and specify feature(s) and/or historical associations.

Surveyor: WILLIAM GIVENS
Date: 8-30-90

CITY OF BLOOMINGTON
CITY WIDE ARCHITECTURAL AND HISTORICAL SURVEY
PHASE I AREA

Address: 408 E. OAKLAND
BLOOMINGTON, IL.

Present Owner: MARY LAFEVER

Parcel Number: 21-04-462-014

Historical Name: _____

Construction Date: _____

Photo: Roll No. 10 Frame No. 19

Architect/
Builder: _____



Materials: BLOCK FOUNDATION,
WOOD FRAME & TRIM, ARTIFICIAL SIDING

Overall shape or plan, number of stories and roof shape: 1 STORY, SIDE GABLED
HALL & PARLOR FORM WITH SHED ROOFED ADDITION & GABLED FRONT PORCH

Subsidiary Buildings: _____

Condition: (See definition on reverse)

Excellent ____; Good ; Deteriorated ____.

Describe major physical changes from original construction: PORCH ENCLOSED, SIDING
APPLIED

Potential National Register:

- a. Individually (yes/no) NO
- b. As a part of a district (yes/no) NO
- c. Explain rationale for potential designation - specify criteria A, B, C, D, or combination of any.

Comments: Is the building common, special or unique (one-of-a-kind) in any regard and specify feature(s) and/or historical associations.

Surveyor: WILLIAM GIVENS
Date: 7-30-90

CITY OF BLOOMINGTON
CITY WIDE ARCHITECTURAL AND HISTORICAL SURVEY
PHASE I AREA

Address: 410 E. OAKLAND
BLOOMINGTON, IL.

Present Owner: ARCHIE WALTON

Parcel Number: 21-04-462-015

Historical Name: _____

Construction Date: CIRCA 1870

Photo: Roll No. 10 Frame No. 20



Architect/
Builder: _____

Materials: WOOD FRAME & TRIM
ASBESTOS SIDING

Overall shape or plan, number of stories and roof shape: _____

Subsidiary Buildings: GARAGE

Condition: (See definition on reverse)

Excellent _____; Good ; Deteriorated _____.

Describe major physical changes from original construction: _____

Potential National Register:

- a. Individually (yes/no) NO
b. As a part of a district (yes/no) NO
c. Explain rationale for potential designation - specify criteria A, B, C, D, or combination of any.

Comments: Is the building common, special or unique (one-of-a-kind) in any regard and specify feature(s) and/or historical associations.

Surveyor: WILLIAM GIVEN'S
Date: 8-30-90

CITY OF BLOOMINGTON
CITY WIDE ARCHITECTURAL AND HISTORICAL SURVEY
PHASE I AREA

Address: 412 E. OAKLAND
BLOOMINGTON, IL.

Present Owner: DOROTHY OWENS

Parcel Number: 21-04-462-016

Historical Name: _____

Construction Date: CIRCA 1905

Photo: Roll No. 10 Frame No. 21



Architect/
Builder: _____

Materials: ROCK FACED BLOCK
FOUNDATION & PORCH PIERS, WOOD FRAME SIDING &
TRIM, ASPHALT 3-IN-1 SHINGLES SIDING GABLE FRONT PORCH

Overall shape or plan, number of stories and roof shape: 1 STORY GABLE FRONT
CRAFTSMAN

Subsidiary Buildings: GARAGE

Condition: (See definition on reverse)

Excellent ___; Good ; Deteriorated ___.

Describe major physical changes from original construction: FRONT PORCH ENCLOSED

Potential National Register:

- a. Individually (yes/no) NO
- b. As a part of a district (yes/no) NO
- c. Explain rationale for potential designation - specify criteria A, B, C, D, or combination of any.

Comments: Is the building common, special or unique (one-of-a-kind) in any regard and specify feature(s) and/or historical associations.

Surveyor: WILLIAM GIVERIS
Date: 8-30-90

CITY OF BLOOMINGTON
CITY WIDE ARCHITECTURAL AND HISTORICAL SURVEY
PHASE I AREA

Address: 414 E. OAKLAND
BLOOMINGTON, IL

Present Owner: ARTHUR MOORE

Parcel Number: 21-04-462-017

Historical Name: _____

Construction Date: CIRCA 1905-30

Photo: Roll No. 10 Frame No. 22



Architect/
Builder: _____

Materials: WOOD FRAME & TRIM,
ALUMINUM SIDING, BLOCK FOUNDATION

Overall shape or plan, number of stories and roof shape: L-SHAPED, 2 STORY
CRAFTSMAN WITH GABLE ROOF

Subsidiary Buildings: GARAGE

Condition: (See definition on reverse)

Excellent ___; Good ; Deteriorated ___.

Describe major physical changes from original construction: COVER-ALL SIDING JOB,
PORCH ENCLOSED

Potential National Register:

- a. Individually (yes/no) NO
- b. As a part of a district (yes/no) NO
- c. Explain rationale for potential designation - specify criteria A, B, C, D, or combination of any.

Comments: Is the building common, special or unique (one-of-a-kind) in any regard and specify feature(s) and/or historical associations.

Surveyor: WILLIAM GUEHS
Date: 8-30-90

CITY OF BLOOMINGTON
CITY WIDE ARCHITECTURAL AND HISTORICAL SURVEY
PHASE I AREA

Address: 601 E. OAKLAND
BLOOMINGTON, IL

Present Owner: MERLIN KENNEDY

Parcel Number: 21-09-212-001

Historical Name: _____

Construction Date: CIRCA 1895

Photo: Roll No. 10 Frame No. 23



Architect/
Builder: _____

Materials: WOOD FRAME, ARTIFICIAL
SIDING, BRICK CHIMNEY, ROCK FACED BLOCK FOUNDATION,

Overall shape or plan, number of stories and roof shape: 2 1/2 STORY, CROSSGABLE
VICTORIAN

Subsidiary Buildings: _____

Condition: (See definition on reverse)

Excellent _____; Good ; Deteriorated _____.

Describe major physical changes from original construction: COVER-ALL SIDING JOB,
FRONT PORCH ENCLOSED

Potential National Register:

- a. Individually (yes/no) NO
- b. As a part of a district (yes/no) NO
- c. Explain rationale for potential designation - specify criteria A, B, C, D, or combination of any.

Comments: Is the building common, special or unique (one-of-a-kind) in any regard and specify feature(s) and/or historical associations. COMMON

Surveyor: WILLIAM GIGENS
Date: 8-27-90

CITY OF BLOOMINGTON
CITY WIDE ARCHITECTURAL AND HISTORICAL SURVEY
PHASE I AREA

Address: 603 E. OAKLAND
BLOOMINGTON, IL.

Present Owner: ROMANIA CHOCKLETTE

Parcel Number: 21-09-212-002

Historical Name: _____

Construction Date: _____

Photo: Roll No. 10 Frame No. 24



Architect/
Builder: _____

Materials: WOOD FRAME & TRIM
ARTIFICIAL SIDING, BRICK FOUNDATION & CHIMNEY

Overall shape or plan, number of stories and roof shape: 2 STORY, GABLE FRONT
FAMILY

Subsidiary Buildings: _____

Condition: (See definition on reverse)

Excellent _____; Good ; Deteriorated _____.

Describe major physical changes from original construction: SIDING APPLIED, FRONT
PORCH ENCLOSED, FOUNDATION PARGETED.

Potential National Register:

- a. Individually (yes/no) NO
- b. As a part of a district (yes/no) NO
- c. Explain rationale for potential designation - specify criteria A, B, C, D, or combination of any.

Comments: Is the building common, special or unique (one-of-a-kind) in any regard and specify feature(s) and/or historical associations.
COMMON

Surveyor: WILLIAM GUENS
Date: 8-27-90

CITY OF BLOOMINGTON
CITY WIDE ARCHITECTURAL AND HISTORICAL SURVEY
PHASE I AREA

Address: 605 E. OAKLAND
BLOOMINGTON, IL

Present Owner: WILLIE TRIPP

Parcel Number: 21-09-212-003

Historical Name: _____

Construction Date: _____

Photo: Roll No. 10 Frame No. 25



Architect/
Builder: _____

Materials: WOOD FRAME & TRIM,
ARTIFICIAL SIDING, BRICK FOUNDATION & CHIMNEY

Overall shape or plan, number of stories and roof shape: 2 STORY GABLE FRONT
WITH LOWER CROSS GABLE

Subsidiary Buildings: _____

Condition: (See definition on reverse)

Excellent ___; Good ; Deteriorated ___.

Describe major physical changes from original construction: SIDING APPLIED, FRONT
PORCH ENCLOSED

Potential National Register:

- a. Individually (yes/no) NO
- b. As a part of a district (yes/no) NO
- c. Explain rationale for potential designation - specify criteria A, B, C, D, or combination of any.

Comments: Is the building common, special or unique (one-of-a-kind) in any regard and specify feature(s) and/or historical associations.

Surveyor: WILLIAM GIVENS
Date: 8-27-90

CITY OF BLOOMINGTON
CITY WIDE ARCHITECTURAL AND HISTORICAL SURVEY
PHASE I AREA

Address: 606 E. OAKLAND
BLOOMINGTON, IL

Present Owner: VICTOR MITCHELL

Parcel Number: 21-04-463-008

Historical Name: _____

Construction Date: _____

Photo: Roll No. 10 Frame No. 27

Architect/
Builder: _____

Materials: WOOD FRAME SIDING
& TRIM. BRICK FOUNDATION

Overall shape or plan, number of stories and roof shape: L-SHAPED, 2 STORY, HIPPED
ROOF WITH FRONT GABLE & GABLED WING

Subsidiary Buildings: _____

Condition: (See definition on reverse)

Excellent ____; Good ; Deteriorated ____.

Describe major physical changes from original construction: CONCRETE PORCH & STEPS

Potential National Register:

- a. Individually (yes/no) NO
b. As a part of a district (yes/no) YES
c. Explain rationale for potential designation - specify criteria A, B, C, D, or combination of any.

C & D

Comments: Is the building common, special or unique (one-of-a-kind) in any regard and specify feature(s) and/or historical associations.

Surveyor: WILLIAM GIVENS
Date: 8-28-90



CITY OF BLOOMINGTON
CITY WIDE ARCHITECTURAL AND HISTORICAL SURVEY
PHASE I AREA

Address: 607 E. OAKLAND
BLOOMINGTON, IL.
Present Owner: LUCILLE MCGEE
Parcel Number: 21-04-212-004
Historical Name: _____
Construction Date: _____
Photo: Roll No. 10 Frame No. 26
Architect/
Builder: _____



Materials: WOOD FRAME & TRIM,
BRICK FOUNDATION & CHIMNEY, ASBESTOS SIDING

Overall shape or plan, number of stories and roof shape: 2 STORY GABLE FRONT
FAMILY
Subsidiary Buildings: _____

Condition: (See definition on reverse)
Excellent _____; Good ; Deteriorated _____.

Describe major physical changes from original construction: FRONT PORCH ALTERED,
ASBESTOS SIDING APPLIED

Potential National Register:
a. Individually (yes/no) NO
b. As a part of a district (yes/no) NO
c. Explain rationale for potential designation - specify criteria A, B, C, D, or combination of any.

Comments: Is the building common, special or unique (one-of-a-kind) in any regard and specify feature(s) and/or historical associations.
COMMON

Surveyor: WILLIAM GILBERTS
Date: 8-27-90

CITY OF BLOOMINGTON
CITY WIDE ARCHITECTURAL AND HISTORICAL SURVEY
PHASE I AREA

Address: 612 E. OAKLAND
BLOOMINGTON, IL.

Present Owner: _____

Parcel Number: 21-04-463-010

Historical Name: _____

Construction Date: CIRCA 1910

Photo: Roll No. 10 Frame No. 28

Architect/
Builder: _____

Materials: WOOD FRAME & TRIM,
ARTIFICIAL SIDING, ROCK FACED BLOCK FOUNDATION



Overall shape or plan, number of stories and roof shape: 2 STORY, GABLE FRONT
WITH LOWER CROSS GABLE

Subsidiary Buildings: _____

Condition: (See definition on reverse)

Excellent _____; Good ; Deteriorated _____.

Describe major physical changes from original construction: SIDING APPLIED, PORCH
ENCLOSED

Potential National Register:

- a. Individually (yes/no) NO
- b. As a part of a district (yes/no) NO
- c. Explain rationale for potential designation - specify criteria A, B, C, D, or combination of any.

Comments: Is the building common, special or unique (one-of-a-kind) in any regard and specify feature(s) and/or historical associations.

COMMON

Surveyor: WILLIAM GUYENS
Date: 8-28-90

CITY OF BLOOMINGTON
CITY WIDE ARCHITECTURAL AND HISTORICAL SURVEY
PHASE I AREA

Address: 614 E. OAKLAND
BLOOMINGTON, IL

Present Owner: BETTY STEPHENS

Parcel Number: 21-04-463-011

Historical Name: _____

Construction Date: CIRCA 1895

Photo: Roll No. 10 Frame No. 29



Architect/
Builder: _____

Materials: WOOD FRAME, SIDING
& TRIM, BRICK FOUNDATION

Overall shape or plan, number of stories and roof shape: 1 1/2 STORY GABLE FRONT
FAMILY

Subsidiary Buildings: _____

Condition: (See definition on reverse)

Excellent _____; Good ; Deteriorated _____.

Describe major physical changes from original construction: FRONT PORCH ALTERED WITH
AWNING STYLE ROOF, METAL SUPPORTS & HANDRAIL.
PARGETED BRICK FOUNDATION.

Potential National Register:

- a. Individually (yes/no) NO
- b. As a part of a district (yes/no) YES
- c. Explain rationale for potential designation - specify criteria A, B, C, D, or combination of any.
C & D

Comments: Is the building common, special or unique (one-of-a-kind) in any regard and specify feature(s) and/or historical associations.
COMMON

Surveyor: WILLIAM GIVENS
Date: 8-28-90

CITY OF BLOOMINGTON
CITY WIDE ARCHITECTURAL AND HISTORICAL SURVEY
PHASE I AREA

Address: 616 E. OAKLAND
BLOOMINGTON, IL.

Present Owner: ISAAC BUCKLEY

Parcel Number: 21-04-463-012

Historical Name: _____

Construction Date: CIRCA 1890

Photo: Roll No. 10 Frame No. 30

Architect/
Builder: _____

Materials: WOOD FRAME, BRICK
FOUNDATION, ARTIFICIAL SIDING



Overall shape or plan, number of stories and roof shape: HIPPED ROOF WITH CROSS GABLES,
2 1/2 STORIES, QUEEN ANNE

Subsidiary Buildings: _____

Condition: (See definition on reverse)
Excellent ____; Good ; Deteriorated ____.

Describe major physical changes from original construction: ORIGINAL PORCH & TRIM MISSING.
COVER-ALL SIDING APPLIED

Potential National Register:

a. Individually (yes/no) NO

b. As a part of a district (yes/no) NO

c. Explain rationale for potential designation - specify criteria A, B, C, D, or combination of any.

Comments: Is the building common, special or unique (one-of-a-kind) in any regard and specify feature(s) and/or historical associations.

Surveyor: WILLIAM GIVENS

Date: 8-28-90

CITY OF BLOOMINGTON
CITY WIDE ARCHITECTURAL AND HISTORICAL SURVEY
PHASE I AREA

Address: 701 E. OAKLAND
BLOOMINGTON, IL

Present Owner: NEW HOPE MISSIONARY
BAPTIST CHURCH

Parcel Number: 21-09-226-001

Historical Name: PILGRIM HOLINESS CHURCH

Construction Date: _____

Photo: Roll No. 10 Frame No. 31

Architect/
Builder: _____

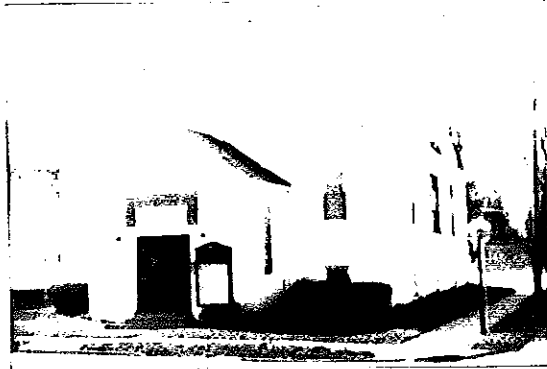

Materials: CONCRETE & STEEL
WOOD TRIM

Overall shape or plan, number of stories and roof shape: GABLE FRONT, RECTANGULAR
SHAPED BI-LEVEL

Subsidiary Buildings: _____

Condition: (See definition on reverse)

Excellent ____; Good ; Deteriorated ____.

Describe major physical changes from original construction: _____

Potential National Register:

- a. Individually (yes/no) NO
- b. As a part of a district (yes/no) NO
- c. Explain rationale for potential designation - specify criteria A, B, C, D, or combination of any.

Comments: Is the building common, special or unique (one-of-a-kind) in any regard and specify feature(s) and/or historical associations.

Surveyor: WILLIAM GIVENS
Date: 8-28-90

CITY OF BLOOMINGTON
CITY WIDE ARCHITECTURAL AND HISTORICAL SURVEY
PHASE I AREA

Address: 703 E. OAKLAND
BLOOMINGTON, IL,

Present Owner: JOHN GRADY

Parcel Number: 21-09-226-002

Historical Name: _____

Construction Date: _____

Photo: Roll No. 10 Frame No. 32

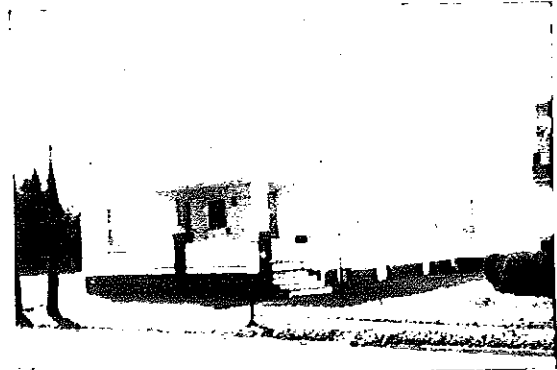

Architect/
Builder: _____

Materials: WOOD FRAME & TRIM.
ROCK FACED BLOCK FOUNDATION. ARTIFICIAL SIDING.

Overall shape or plan, number of stories and roof shape: _____

Subsidiary Buildings: _____

Condition: (See definition on reverse)

Excellent. ____; Good ; Deteriorated ____.

Describe major physical changes from original construction: ARTIFICIAL SIDING APPLIED,
PORTION OF PORCH ENCLOSED FOR ROOM ADDITION

Potential National Register:

- a. Individually (yes/no) NO
- b. As a part of a district (yes/no) NO
- c. Explain rationale for potential designation - specify criteria A, B, C, D, or combination of any.

Comments: Is the building common, special or unique (one-of-a-kind) in any regard and specify feature(s) and/or historical associations.

Surveyor: WILLIAM GIVENS
Date: 8-28-90

CITY OF BLOOMINGTON
CITY WIDE ARCHITECTURAL AND HISTORICAL SURVEY
PHASE I AREA

Address: 704 E. OAKLAND
BLOOMINGTON, IL.

Present Owner: DAVID V ANOTE

Parcel Number: 21-04-483-012

Historical Name: _____

Construction Date: CIRCA 1900-1920

Photo: Roll No. 10 Frame No. 33

Architect/
Builder: _____

Materials: WOOD FRAME, BLOCK
FOUNDATION, ARTIFICIAL SIDING

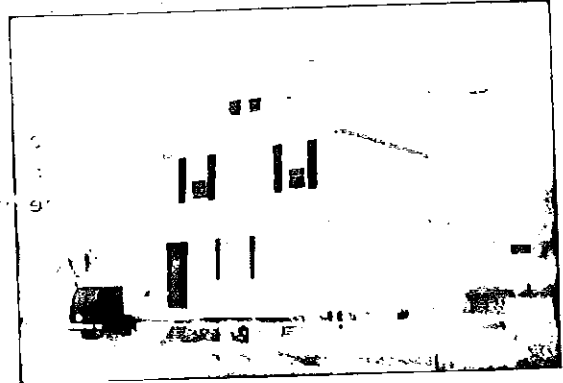

Overall shape or plan, number of stories and roof shape: 2 STORY, PYRAMIDAL SHAPED
PRAIRIE (VERNACULAR FORM) HIPPED ROOF

Subsidiary Buildings: _____

Condition: (See definition on reverse)

Excellent _____; Good ; Deteriorated _____.

Describe major physical changes from original construction: COVER-ALL SIDING JOB

Potential National Register:

- a. Individually (yes/no) NO
b. As a part of a district (yes/no) NO
c. Explain rationale for potential designation - specify criteria A, B, C, D, or combination of any.

Comments: Is the building common, special or unique (one-of-a-kind) in any regard and specify feature(s) and/or historical associations.

COMMON

Surveyor: WILLIAM GIVENS
Date: 8-28-90

CITY OF BLOOMINGTON
CITY WIDE ARCHITECTURAL AND HISTORICAL SURVEY
PHASE I AREA

Address: 706 E. OAKLAND
BLOOMINGTON, IL.

Present Owner: JOHN GRADY

Parcel Number: 21-04-483-013

Historical Name: _____

Construction Date: _____

Photo: Roll No. 10 Frame No. 34

Architect/
Builder: _____



Materials: WOOD FRAME & TRIM,
ASBESTOS SIDING, VERTICAL PLYWOOD SIDING, BRICK
FOUNDATION & CHIMNEY

Overall shape or plan, number of stories and roof shape: 2 1/2 STORY GABLE FRONT
FAMILY

Subsidiary Buildings: _____

Condition: (See definition on reverse)

Excellent _____; Good _____; Deteriorated

Describe major physical changes from original construction: SIDING APPLIED, PORCH
ALTERED

Potential National Register:

- a. Individually (yes/no) NO
- b. As a part of a district (yes/no) NO
- c. Explain rationale for potential designation - specify criteria A, B, C, D, or combination of any.

Comments: Is the building common, special or unique (one-of-a-kind) in any regard and specify feature(s) and/or historical associations.

COMMON

Surveyor: WILLIAM GIVENS
Date: 8-28-90

CITY OF BLOOMINGTON
CITY WIDE ARCHITECTURAL AND HISTORICAL SURVEY
PHASE I AREA

Address: 708 E. OAKLAND
BLOOMINGTON, IL.

Present Owner: ROBERT BALLE

Parcel Number: 21-04-483-024

Historical Name: _____

Construction Date: _____

Photo: Roll No. 10 Frame No. 35

Architect/
Builder: _____



Materials: WOOD FRAME, SIDING
& TRIM. PLYWOOD RBB SIDING, BLOCK FOUNDATION
UNDER PORCH

Overall shape or plan, number of stories and roof shape: 1 1/2 STORY GABLE FRONT
FAMILY

Subsidiary Buildings: _____

Condition: (See definition on reverse)

Excellent _____; Good ; Deteriorated _____.

Describe major physical changes from original construction: SIDING APPLIED, PORCH
ENCLOSED, WINDOWS CHANGED

Potential National Register:

- a. Individually (yes/no) NO
- b. As a part of a district (yes/no) NO
- c. Explain rationale for potential designation - specify criteria A, B, C, D, or combination of any.

Comments: Is the building common, special or unique (one-of-a-kind) in any regard and specify feature(s) and/or historical associations.

Surveyor: WILLIAM GUYERS
Date: 8-28-90

CITY OF BLOOMINGTON
CITY WIDE ARCHITECTURAL AND HISTORICAL SURVEY
PHASE I AREA

Address: 809 E. OAKLAND
BLOOMINGTON, IL.

Present Owner: CORNELIUS BIER

Parcel Number: 21-09-227-004

Historical Name: _____

Construction Date: _____

Photo: Roll No. 11 Frame No. 1



Architect/
Builder: _____

Materials: WOOD FRAME & TRIM
BRICK CHIMNEY, ARTIFICIAL SIDING

Overall shape or plan, number of stories and roof shape: 2 1/2 STORY GABLE FRONT
WITH LOWER FRONT ADDITION

Subsidiary Buildings: _____

Condition: (See definition on reverse)

Excellent _____; Good ; Deteriorated _____.

Describe major physical changes from original construction: ENCLOSED PART OF PORCH
FOR FRONT ADDITION. SIDING APPLIED

Potential National Register:

- a. Individually (yes/no) NO
- b. As a part of a district (yes/no) NO
- c. Explain rationale for potential designation - specify criteria A, B, C, D, or combination of any.

Comments: Is the building common, special or unique (one-of-a-kind) in any regard and specify feature(s) and/or historical associations.

Surveyor: WILLIAM GIVEN'S
Date: 8-28-90

CITY OF BLOOMINGTON
CITY WIDE ARCHITECTURAL AND HISTORICAL SURVEY
PHASE I AREA

Address: 811-811A & B E OAKLAND
BLOOMINGTON, IL.

Present Owner: MELVIN HARPER

Parcel Number: 21-09-227-005

Historical Name: _____

Construction Date: _____

Photo: Roll No. 11 Frame No. 2

Architect/
Builder: _____



Materials: WOOD FRAME, SIDING
& TRIM, ARTIFICIAL SIDING, PLYWOOD RBB SIDING,
BRICK FOUNDATION

Overall shape or plan, number of stories and roof shape: 1 1/2 STORY CROSS GABLE
WITH DOMINANT FRONT GABLE, FLAT ROOFED ADDITION, 1 STORY ON FRONT.

Subsidiary Buildings: GARAGE

Condition: (See definition on reverse)

Excellent _____; Good ; Deteriorated _____.

Describe major physical changes from original construction: FLAT ROOFED COMMERCIAL
ADDITION, SIDING APPLIED.

Potential National Register:

- a. Individually (yes/no) NO
- b. As a part of a district (yes/no) NO
- c. Explain rationale for potential designation - specify criteria A, B, C, D, or combination of any.

Comments: Is the building common, special or unique (one-of-a-kind) in any regard and specify feature(s) and/or historical associations.

COMMON!

Surveyor: WILLIAM GIVENS
Date: 8-29-90

CITY OF BLOOMINGTON
CITY WIDE ARCHITECTURAL AND HISTORICAL SURVEY
PHASE I AREA

Address: 902 E. OAKLAND
BLOOMINGTON, IL.

Present Owner: RUTH COLEMAN

Parcel Number: 21-04-485-010

Historical Name: _____

Construction Date: _____

Photo: Roll No. 11 Frame No. 3

Architect/
Builder: _____



Materials: WOOD FRAME, SIDING
& TRIM, BRICK FOUNDATION, PIERS & CHIMNEY,
SLATE ROOF

Overall shape or plan, number of stories and roof shape: 2 1/2 STORY, HIPPED ROOF
WITH DOMINANT FRONT GABLE

Subsidiary Buildings: GARAGE

Condition: (See definition on reverse)

Excellent _____; Good ; Deteriorated _____.

Describe major physical changes from original construction: PORCH ENCLOSED

Potential National Register:

- a. Individually (yes/no) NO
b. As a part of a district (yes/no) YES
c. Explain rationale for potential designation - specify criteria A, B, C, D, or combination of any.

C & D

Comments: Is the building common, special or unique (one-of-a-kind) in any regard and specify feature(s) and/or historical associations.

Surveyor: WILLIAM GIVENS

Date: 8-28-90

CITY OF BLOOMINGTON
CITY WIDE ARCHITECTURAL AND HISTORICAL SURVEY
PHASE I AREA

Address: 903 E. OAKLAND
BLOOMINGTON, IL.

Present Owner: OLYMPIC FEDERAL

Parcel Number: 21-09-228-002

Historical Name: _____

Construction Date: _____

Photo: Roll No. 11 Frame No. 90

Architect/
Builder: _____

Materials: WOOD FRAME & TRIM
BLOCK FOUNDATION, PORCH COLUMNS, ASPHALT COMPOSITION
SIDING

Overall shape or plan, number of stories and roof shape: 2 STORY CROSS GABLE
ROOF. DOMINANT FRONT GABLE

Subsidiary Buildings: GARAGE

Condition: (See definition on reverse)

Excellent _____; Good ; Deteriorated _____.

Describe major physical changes from original construction: BALUSTRADE REPLACED
SIDING APPLIED

Potential National Register:

- a. Individually (yes/no) NO
b. As a part of a district (yes/no) NO
c. Explain rationale for potential designation - specify criteria A, B, C, D, or combination of any.

Comments: Is the building common, special or unique (one-of-a-kind) in any regard and specify feature(s) and/or historical associations. COMMON

Surveyor: WILLIAM GIVENS
Date: 8-28-90



CITY OF BLOOMINGTON
CITY WIDE ARCHITECTURAL AND HISTORICAL SURVEY
PHASE I AREA

Address: 904 E. OAKLAND
BLOOMINGTON, IL.

Present Owner: RUTH COLEMAN

Parcel Number: 21-04-485-011

Historical Name: _____

Construction Date: _____

Photo: Roll No. 11 Frame No. 4

Architect/
Builder: _____

Materials: WOOD FRAME, SIDING
& TRIM, BRICK FOUNDATION & CHIMNEY

Overall shape or plan, number of stories and roof shape: 2 STORY CROSS GABLE

Subsidiary Buildings: _____

Condition: (See definition on reverse)

Excellent ____; Good ; Deteriorated ____.

Describe major physical changes from original construction: _____

Potential National Register:

- a. Individually (yes/no) NO
b. As a part of a district (yes/no) YES
c. Explain rationale for potential designation - specify criteria A, B, C, D, or combination of any.

C&D

Comments: Is the building common, special or unique (one-of-a-kind) in any regard and specify feature(s) and/or historical associations.

COMMON

Surveyor: WILLIAM GIVENS

Date: 8-28-90



CITY OF BLOOMINGTON
CITY WIDE ARCHITECTURAL AND HISTORICAL SURVEY
PHASE I AREA

Address: 905 E. OAKLAND
BLOOMINGTON, IL.

Present Owner: ROBERT DUNKE

Parcel Number: 21-09-228-003

Historical Name: _____

Construction Date: _____

Photo: Roll No. 11 Frame No. 10

Architect/
Builder: _____

Materials: WOOD, TRIM
& FRAME, GLASS, MASONITE SIDING

Overall shape or plan, number of stories and roof shape: SMALL RECTANGULAR, FLAT
ROOFED, 1 STORY MODERN OFFICE BUILDING

Subsidiary Buildings: NONE

Condition: (See definition on reverse)

Excellent _____; Good ; Deteriorated _____.

Describe major physical changes from original construction: PROBABLY REHABED ALONG WITH
BUILDING AT 907 IN THE LATE 1970'S.

Potential National Register:

- a. Individually (yes/no) NO
b. As a part of a district (yes/no) NO
c. Explain rationale for potential designation - specify criteria A, B, C, D, or combination of any.

Comments: Is the building common, special or unique (one-of-a-kind) in any regard and specify feature(s) and/or historical associations.

Surveyor: WILLIAM OWENS
Date: 8-30-90



CITY OF BLOOMINGTON
CITY WIDE ARCHITECTURAL AND HISTORICAL SURVEY
PHASE I AREA

Address: 906 E. OAKLAND
BLOOMINGTON, IL

Present Owner: GENE CUNNINGHAM

Parcel Number: 21-04-485-012

Historical Name: _____

Construction Date: _____

Photo: Roll No. 11 Frame No. 5



Architect/
Builder: _____

Materials: WOOD FRAME, BRICK
CHIMNEY, PARGEFED FOUNDATION, ALUMINUM SIDING

Overall shape or plan, number of stories and roof shape: L-SHAPED, 2 1/2 STORY GABLE
FRONT-AND-WING.

Subsidiary Buildings: GARAGE

Condition: (See definition on reverse)
Excellent ____; Good ; Deteriorated ____.

Describe major physical changes from original construction: COVER-ALL SIDING JOB.

Potential National Register:
a. Individually (yes/no) NO
b. As a part of a district (yes/no) NO
c. Explain rationale for potential designation - specify criteria A, B, C, D, or combination of any.

Comments: Is the building common, special or unique (one-of-a-kind) in any regard and specify feature(s) and/or historical associations.

Surveyor: WILLIAM GIVENS
Date: 8-30-90

CITY OF BLOOMINGTON
CITY WIDE ARCHITECTURAL AND HISTORICAL SURVEY
PHASE I AREA

Address: 907 E. OAKLAND
BLOOMINGTON, IL.

Present Owner: ACE LIQUOR

Parcel Number: 21-09-228-004

Historical Name: _____

Construction Date: _____

Photo: Roll No. 11 Frame No. 11

Architect/
Builder: _____

Materials: WOOD FRAME & TRIM,
BLOCK FOUNDATION, FACING BRICK, MAONITE SIDING

Overall shape or plan, number of stories and roof shape: RECTANGULAR SHAPED, SIDE
GABLED, 1 STORY.

Subsidiary Buildings: _____

Condition: (See definition on reverse)

Excellent ; Good ; Deteriorated .

Describe major physical changes from original construction: APPEARS TO HAVE BEEN BUILT
IN POSSIBLY 3 SEPARATE STAGES, REHABED IN LATE
1970'S ALONG WITH 905.

Potential National Register:

- a. Individually (yes/no) NO
b. As a part of a district (yes/no) NO
c. Explain rationale for potential designation - specify criteria A, B, C, D, or combination of any.

Comments: Is the building common, special or unique (one-of-a-kind) in any regard and specify feature(s) and/or historical associations.

Surveyor: WILLIAM GIVENS
Date: 8-30-90

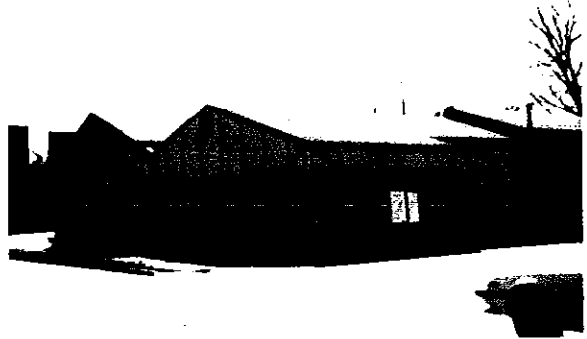

CITY OF BLOOMINGTON
CITY WIDE ARCHITECTURAL AND HISTORICAL SURVEY
PHASE I AREA

Address: 908 E. OAKLAND
BLODMINGTON, IL

Present Owner: STEPHEN LAHR

Parcel Number: 21-04-485-013

Historical Name: _____

Construction Date: _____

Photo: Roll No. 11 Frame No. 6



Architect/
Builder: _____

Materials: WOOD FRAME & TRIM,
WIDE COMPOSITION BOARD SIDING, BRICK FOUNDATION
& CHIMNEY

Overall shape or plan, number of stories and roof shape: L-SHAPED GABLE FRONT-AND-
WING, 2 STORIES

Subsidiary Buildings: _____

Condition: (See definition on reverse)

Excellent _____; Good ; Deteriorated _____.

Describe major physical changes from original construction: SIDING APPLIED

Potential National Register:

- a. Individually (yes/no) NO
- b. As a part of a district (yes/no) NO
- c. Explain rationale for potential designation - specify criteria A, B, C, D, or combination of any.

Comments: Is the building common, special or unique (one-of-a-kind) in any regard and specify feature(s) and/or historical associations.

COMMON

Surveyor: WILLIAM GIVEN'S
Date: 8-30-90

CITY OF BLOOMINGTON
CITY WIDE ARCHITECTURAL AND HISTORICAL SURVEY
PHASE I AREA

Address: 910 E OAKLAND
BLOOMINGTON, IL.

Present Owner: JEAN COAN

Parcel Number: 21-04-485-014

Historical Name: _____

Construction Date: CIRCA 1950

Photo: Roll No. 11 Frame No. 7

Architect/
Builder: _____

Materials: WOOD, BRICK



Overall shape or plan, number of stories and roof shape: 1 STORY, HIPPED ROOF,
MODEST, MINIMAL TRADITIONAL

Subsidiary Buildings: _____

Condition: (See definition on reverse)

Excellent _____; Good ; Deteriorated _____.

Describe major physical changes from original construction: _____

Potential National Register:

- a. Individually (yes/no) NO
- b. As a part of a district (yes/no) NO
- c. Explain rationale for potential designation - specify criteria A, B, C, D, or combination of any.

Comments: Is the building common, special or unique (one-of-a-kind) in any regard and specify feature(s) and/or historical associations.

Surveyor: WILLIAM GIVENS
Date: 8-30-90

CITY OF BLOOMINGTON
CITY WIDE ARCHITECTURAL AND HISTORICAL SURVEY
PHASE I AREA

Address: 914 E. OAKLAND
BLOOMINGTON, IL.

Present Owner: HENLIN, INC.

Parcel Number: 21-04-485-015

Historical Name: PIT STOP

Construction Date: CIRCA 1985

Photo: Roll No. 11 Frame No. 8

Architect/
Builder: _____



Materials: BRICK, GLASS,
METAL TRIM, PLASTIC

Overall shape or plan, number of stories and roof shape: RECTANGULAR, 1 STORY
MODERN STORE BUILDING WITH FLAT-TOPPED HIPPED ROOF

Subsidiary Buildings: _____

Condition: (See definition on reverse)

Excellent ; Good ; Deteriorated .

Describe major physical changes from original construction: _____

Potential National Register:

- a. Individually (yes/no) NO
- b. As a part of a district (yes/no) NO
- c. Explain rationale for potential designation - specify criteria A, B, C, D, or combination of any.

Comments: Is the building common, special or unique (one-of-a-kind) in any regard and specify feature(s) and/or historical associations.

Surveyor: WILLIAM GIBENS
Date: 8-30-90

DEFINITIONS FOR CONDITION:

- EXCELLENT - All original architectural details are apparently intact and major elements (foundations, walls, windows and roof) are in repair.
- GOOD - Almost all of the elements characterizing "EXCELLENT" but missing some original details and requiring some work but not stabilization.
- DETERIORATED - All or some major elements (foundations, walls, windows and roof) require replacement. Original architectural details may or may not still be present.

CRITERIA FOR EVALUATION OF NATIONAL REGISTER POTENTIAL:

The quality of significance in American history, architecture, archeology, engineering and culture is present in districts, sites, buildings, structures and objects that possess integrity of location, setting, design, materials, workmanship, feeling and association:

- A. that are associated with events that have made a significant contribution to the broad patterns of our history; or
- B. that are associated with the lives of persons significant in our past; or
- C. that embody the distinctive characteristics of a type, period or method of construction, or that represent the work of a master, or that possess high artistic values, or that represent a significant and distinguishable entity whose components may lack individual distinction; or
- D. that have yielded, or may be likely to yield, information important in prehistory or history.